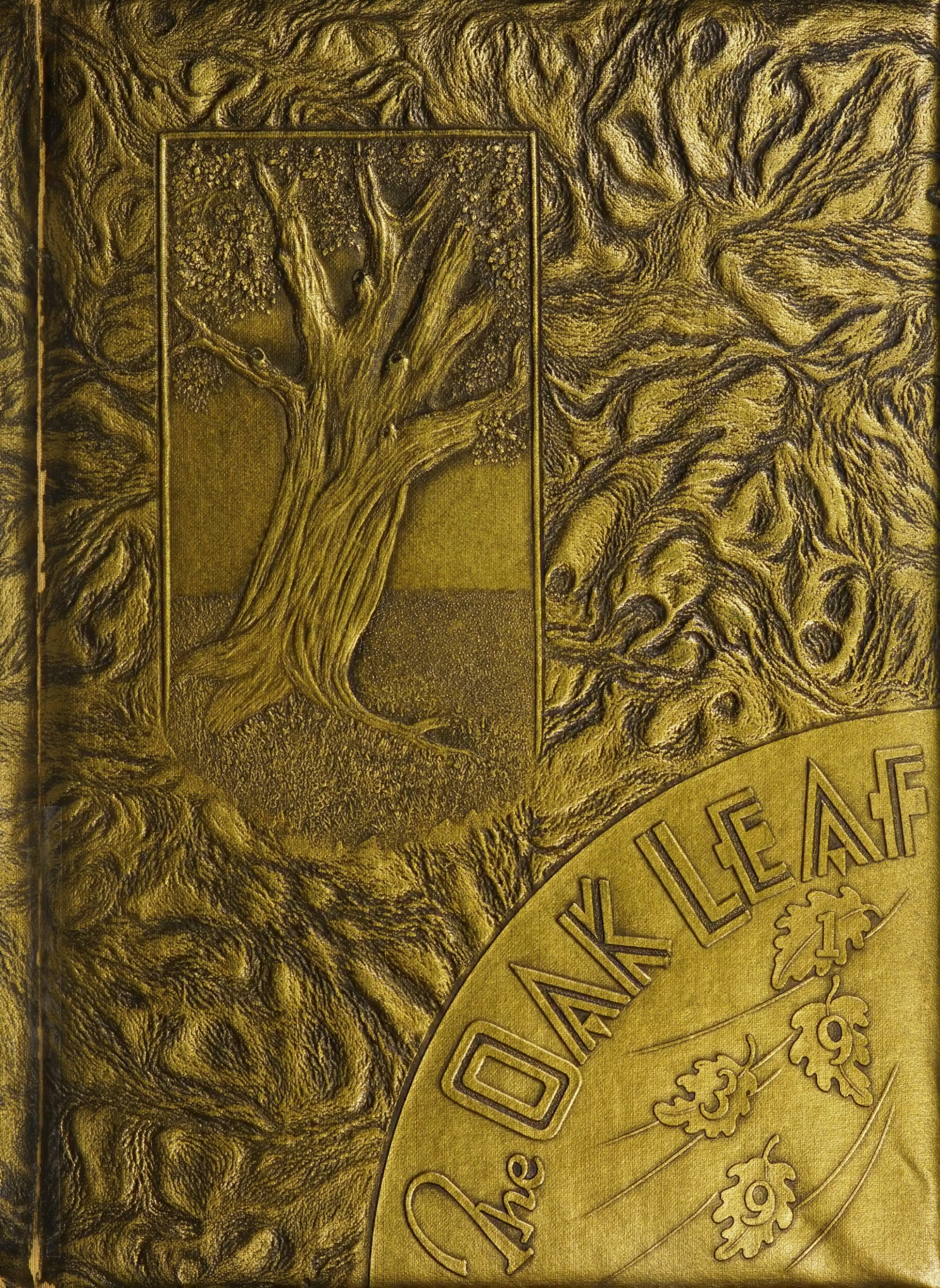
The OAK LEAF
1
9
3
9

Digitized by the Internet Archive
in 2023

https://archive.org/details/oakleaf1939weat

Mary Roberts

ALLEN COUNTY PUBLIC LIBRARY
3 1833 07171 1979

GC
976.402
W37WC,
1939

Mary: It has been a pleasure to associate with you. You are a dear sweet girl and I wish great happiness and success in future life for you.

Bertha Okard.

JOE FREEMAN

EDITOR

MARIE TAYLOR

MANAGER

THE OAK LEAF

For 1939 . . . . .

Editors Note . .

The editor should write his annual message in the fall, when he's full of enthusiasm, grand plans, stupendous dreams, and unlimited trust in his staff-to-be and his annual-to-be.

After seven months of down-to-earth (sometimes in the gutter) struggle, a lot of the shine has been taken off those early dream, so that the editor is not sure how printable a message he is likely to write.

In his editorial pessimism he wants to apologize for errors he knows of now, and for those which will surprise him as much as they will you the day the book is published.

But it would be downright dishonest for the editor to forget the less apparent, but more permanent, values in this years work. A few staff members have carried loyalty to an almost heroic degree, and the fun we have had in putting Weatherford College, 1938-1939, between the pages of this year-book foretells, we sincerely hope, a little of your satisfaction with what we have done.

We have enjoyed your stay here. Your kind, considerate and thoughtful ways are appreciated. Come to see us. G. C. Boswell

Dedication

PRESIDENT G. C. BOSWELL

In his three years' service as head of Weatherford College, President Boswell has built more than physical improvements into the institution. He has instilled business principles into its operation, and has stamped its policies with an unmistakable progressiveness. His task has been an extremely exacting one, one which calls for shrewdness and versatility, industry and common sense of the highest order. The forward marches made by Weatherford College in these years have been at the command of his leadership. In recognition of the constructive qualities he has brought to the presidency of this College, the student body is proud to dedicate the 1939 Oak Leaf, to Grover Cleveland Boswell, M.A.

Printed By
Weatherford Herald

Photography By
Mrs. Kelly

Engraving By
Stafford Engraving Co.

WEATHERFORD COLLEGE

Couts Hall . . . . .

Couts Hall was built in 1926 and was furnished by the College Club. It was named for the late J. R. Couts. Couts Hall has accommodations for about thirty-five girls and the Dean of Women, Mrs. J. D. Works.

Columbia Hall . . . . .

Columbia Hall was bought by Weatherford College in June, 1938. It was refurnished throughout and new rooms were added. Twenty-four boys stayed here this year, besides Mr. and Mrs. A. T. Jordan, manager and matron of the Hall.

Gymnasium . . . . .

The Gymnasium was built in 1926, on a lot furnished by the Chamber of Commerce, the Gym is just across the campus from the Administration Building and has a seating capacity of about one thousand. In 1938 it was remodeled and a new maple floor put in.

Administration . . . . .

President G. C. Boswell . . . . .

Presidents Message . . . . .

Another year has gone. By your habits and high standards, moral and intellectual, you have endeared yourselves to the faculty and the friends of the College. An institution is measured by the high standards and achievements of its student body.

We extend a hearty invitation to you to come back and be with us at our annual home coming and to feel that you are an integral part of the College, an institution that has played an important part in the development of a high type of citizen.

You are to be congratulated, and as president of Weatherford College, I extend to your hearty congratulations from the faculty and trust that you will carry into your various communities and into your life's work the many fine lessons that you have learned within the walls and on the campus of this institution. It is our hope that your vision has been broadened and that you will find happiness in hard work and by extending a glad hand to all those with whom you come in contact.

Dean W. B. McDaniel . . . . .

Deans Message . . . . .

Again we come to the end of a school year and again we must part company; some of you for only a brief period of three months, others for a long and rather indefinite period. Whether your stay in Weatherford College has been for one year of for two; your experiences here have added to your education.

As you leave these portals, some to return, others never to return, my admonition is to choose your friends with care. Your friends will be your constant associates. From them you will choose your husband or wife. Form friendships with people from many walks of life for they will broaden and enrich your character. Choose people for what they are and not for what they seem or what they have. Remember, one is judged by the company one keeps. Your happiness in the future will in a great measure by determined by the friendships you cultivate.

W B McDaniel

Faculty . . . . .

GROVER CLEVELAND BOSWELL, President
History
B. S., East State State Teachers College
M. A., Simmons University

NONA G. AKARD
Piano and Violin
B. of Music, Texas Fairmont Institute

WILLIAM BRYAN McDANIEL, Dean
Science
B. A., Southwestern University
M. A., University of Colorado
Graduate Work, Washington University

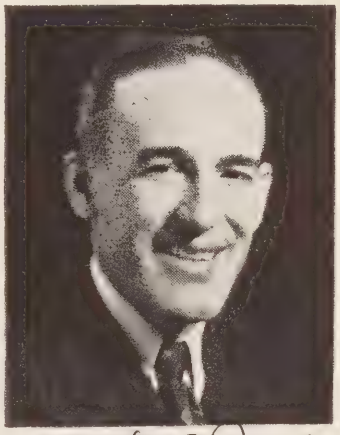

ALBERT T. JORDAN
Biology
B. A., East Texas State Teachers College
Graduate Work, N. T. S. T. C.

Albert T. Jordan

CHARLCIE BOND
Registrar
Weatherford College

Dear Mary:
Surely have enjoyed
knowing you in
W. C. Hope to
see you next year.
Charlcie Bond

Dear Mary:
No other college year
has been quite so
there more so for
this one. It has
been wonderful from
beginning to ending.
Good luck
Alumnae Sponsor

Dear Mary,
I have enjoyed knowing you. Best wishes for a wonderful life
Mrs. E. Childress

ELIZABETH CHILDRESS
Voice
B. A., Texas Christian University
Graduate Work, T. C. U.

LOUIS A. ALLISON
Social Science
B. S., North Texas State Teachers College
M. A., George Peabody College
Graduate Work, Vanderbilt University

I wish for you a happy future
Sincerely L. A. Allison

MRS. HOWARD MARTIN
Director of Art
B. S., North Texas State Teachers College

I shall remember you kindly and hope for you great happiness
Mrs Howard Martin

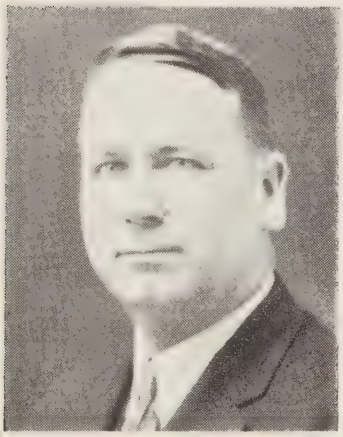

JUSTIN ANDERSON
Bible and Religious Education
B. A., Southwestern University
M. A., Southern Methodist University
F. D. " " "

Justin Van Gordon Anderson

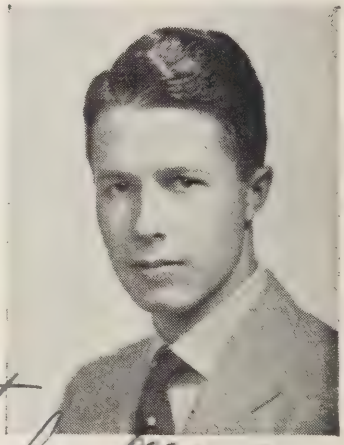

SAM BAKER HOUSEHOLDER
English and Journalism
B. A., University of Texas
M. A., University of Texas

Dear Mary
I hope I haven't given you so much trouble but that you'll think this year has been a good one
Sam Householder J. M. a
17 May 1929

MRS. W. B. McDANIEL
Foreign Languages and Physical Education for Women
B. A., Oklahoma A. & M.
Graduate Work, University of Colorado

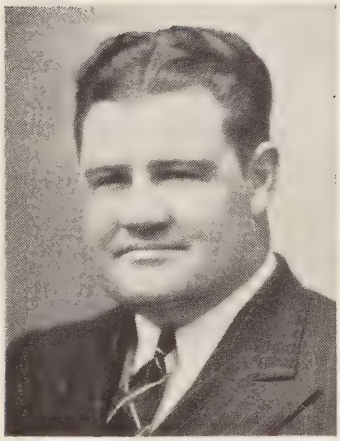

T. G. FIELD, Director of Field Athletics
Health and Physical Education
B. S., Southern Methodist University
Graduate Work, Southern Methodist University

Best wishes,
T. G. Field

MRS. T. G. FIELD
Education and Public Speaking
B. A., North Texas State Teachers College
M. A., Southern Methodist University

SARAH SINGER WORKS, Dean of Women
Home Economics
B. S. Stephen F. Austin State Teachers College
Graduate Work, Columbia University

Take care of yourself and I hope that you will have a happy and successful life. Love to you
Mrs. Works

FRANCES BURNS
Mathematics
B. A., Texas Wesleyan College
M. A., Texas Christian University
Graduate Work, University of Texas

Dear Mary,
I am glad you have been with us. Best wishes to you.
Sincerely,
Frances Burns

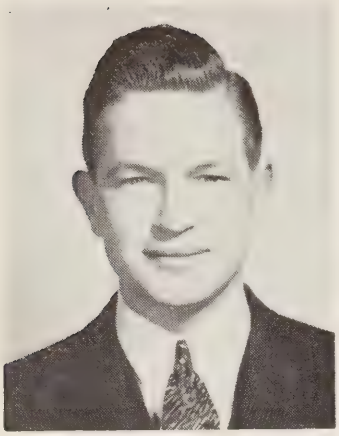

JAMES DOSS
Accounting
B. B. A., University of Texas
Graduate Work, Harvard University

FRANCES WALLACE, Secretary to the President
Weatherford College

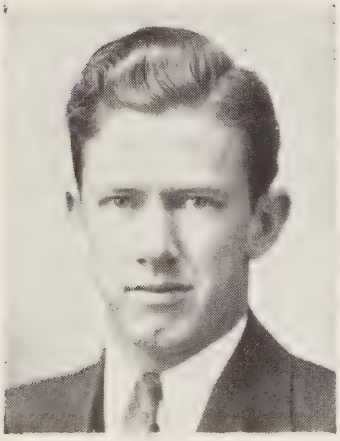

JOSEPH RICE SAYLOR
Government and History
B. A., Southwestern Missouri State Teachers College
M. A., Southern Methodist University
Graduate Work, University of Texas

I've enjoyed having you in school this year and appreciate your faithfulness and sincerity.
Joseph R. Saylor.

Classes . . . . .

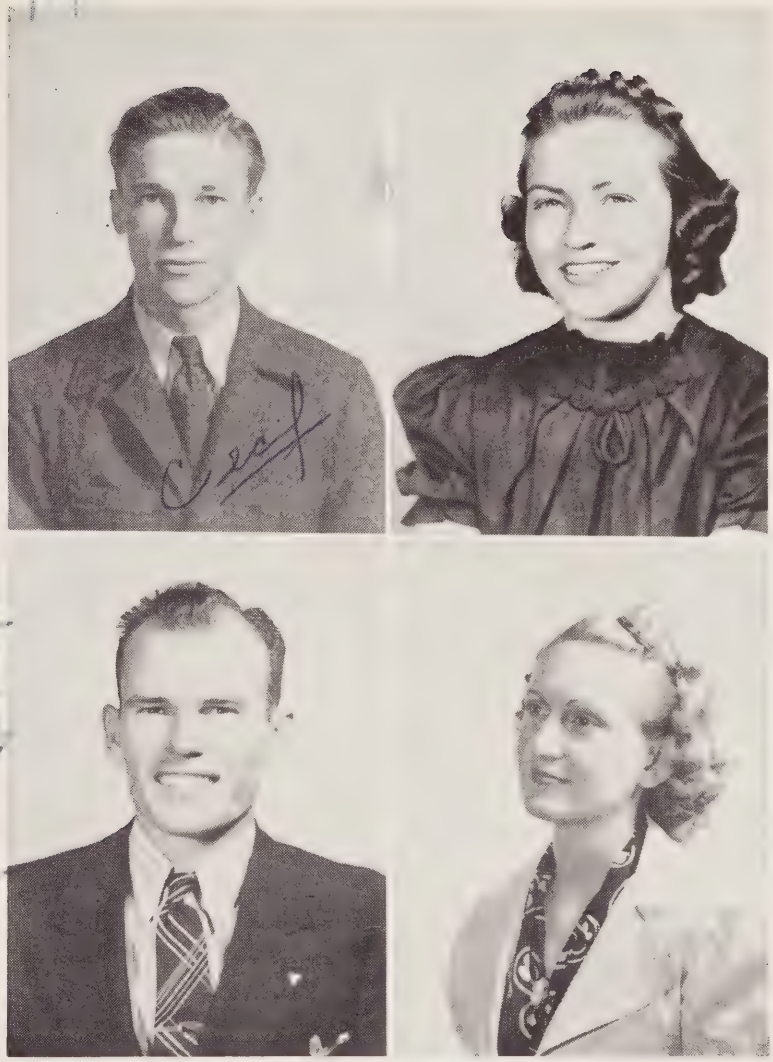

Senior Officers

FALL TERM

CECIL POPLIN	President
GLORIA WILLMON	Secretary

SPRING TERM

SHERMAN YEARY	President
VIRGINIA PEARSON	Secretary

Class of 1939 . . . .

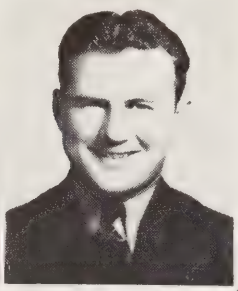

FRANCES HITT, Weatherford
Coyettes, '37-'39; Delta Lambda Chi, '38-'39; Chorus, '37-'39; Thespians, '38-'39

JACK KIRKPATRICK, Weatherford
Football, '37-'38; A. F. A.

Mary: you're a sweet girl best of luck ever. Gayle

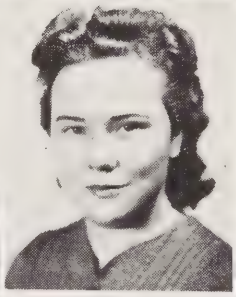

JAMES GRAVES, Byers
Debate, '37-'39; I. R. C., '37-'39; Demosthenic Literary Society, '37-'39; Boys' Oratory, '38

GAYLE BOURKE, Weatherford
Tumbling, '38-'39

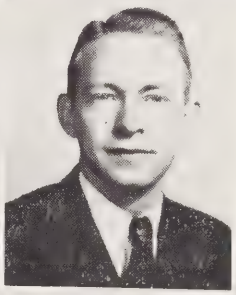

QUINTNA WIGGINS, Peaster
Thalians, '37-'39

KERMIT L. BLANTON, Weatherford
I. R. C., '38-'39

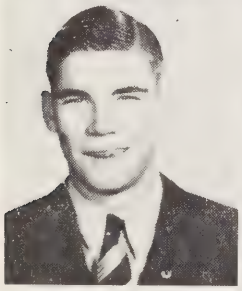

BILL BUCHANAN, Weatherford
Football, '36-'38; Basketball, '37-'39; Tennis, '39

MARY ANN KELLY, Weatherford
Chorus, '37-'39; Girls' Quartet, '37-'39; Thalians, '37-'39; Coyettes, '38-'39

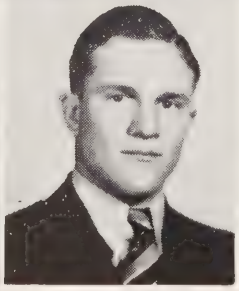

MARY ROBERTS, Anson
Chorus, '38; Life Service Band, '38-'39; Thalians, '38-'39

CLIFFORD REEDER, Weatherford
Football, '38-'39

INA RUTH GREER, Rochester
Thalians, '37-'39; Coyettes, '37-'39; Chorus, '38-'39; Phi Theta Kappa, '38-'39

DELMAR SIMPSON, Elbert
Ministerial Association, '37-'39; Life Service Band, '37-'39; President, '38-'39; B. S. U., '39

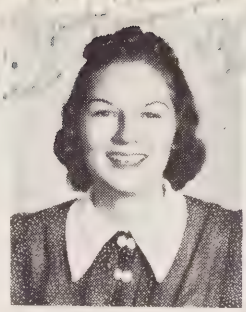

SALETA WENTWORTH, Weatherford
Demosthenic Literary Society, '37-'39; I. R. C., '37-'38; Life Service Band, '37-'39; Thalians, '38-'39; Debate, '37-'39; Phi Theta Kappa, '38-'39

ANITA WALLACE, Weatherford
Life Service Band, '37-'39; I. R. C., '38-'39; Coyettes, '37-'38; Phi Theta Kappa, '38-'39

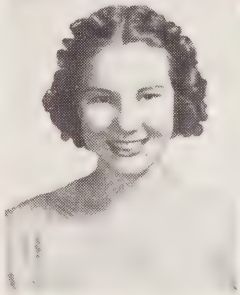

EARNEST POTTER, Joshua
Life Service Band, '37-'39; Chorus, '37-'39; Ministerial Association, '37-'39; Thespians, '38-'39; Phi Theta Kappa, '37-'39; President, Student Council, '38-'39

Earnest

BEULAH COLE, Graham
Thalians, '37-'39; President, '39; Coyettes, '37-'39; Literary Society, '37-'39; Dramatic Club, '37-'39; Chorus, '37-'39

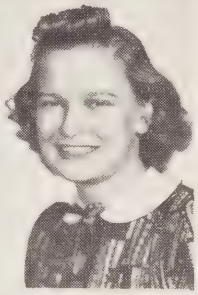

MARY FRANCES RITCH, Weatherford
Life Service Band, '38-'39; Demosthenic Literary Society, '38-'39; I. R. C., '38-'39; Coyote Staff, '37-'38; Extemporaneous Speaking, '39; Editor of Coyote, '38-'39; Student Council, '39

HEARN PRICHARD, Palmer

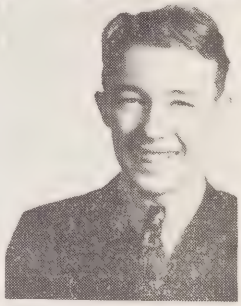

NORMADA ROBERTSON, Peaster
Coyettes, '38-'39; Thalians, '38-'39; Phi Theta Kappa, '37-'39; Secretary Student Council, '38-'39

IMOGENE HENNIG, Olney
Coyettes, '37-'39; President, '38-'39; Thalians, '37-'39; Chorus, '37-'38; Thespians, '38-'39; Life Service Band, '38-'39; Tumbling, '37-'39; Student Council, '38-'39

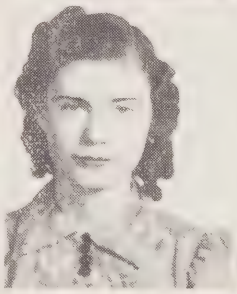

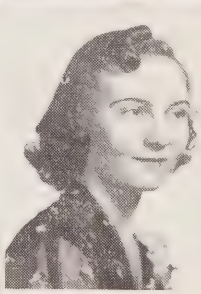

Mary
You're one swell girl. You have helped me many, many times this year, and I will never forget you for it. Stay as sweet as you are.
Love
Jake

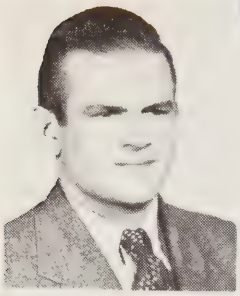

W. C. ANDREWS, Weatherford
Basketball, '36-'38; Football, '36-'38

DOROTHY LEE WRIGHT, Azle
Coyettes, '38-'39; Life Service Band, '37-'39

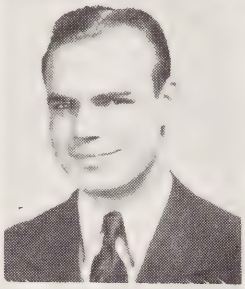

LA RUE RATTS, Weatherford
Chorus, '38-'39

JOE L. WOODY, Weatherford
Oak Leaf Staff, '38-'39; A. P. E.

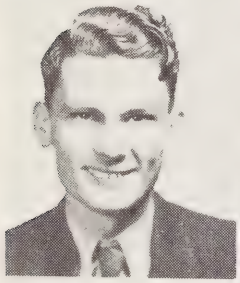
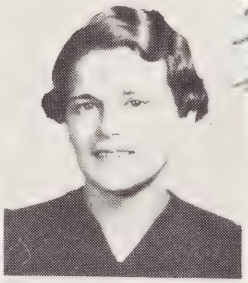

Mary, I think you are [illegible] you know [illegible] success [illegible] life
Eunice.

PRESTON WILLIAMS, Weatherford

EUNICE WRIGHT, Azle
Life Service Band, '37-'39; Phi Theta Kappa, '37-'39; Chorus, '38-'39; Church-Campus Relations Committee; Student Council of Religious Activities

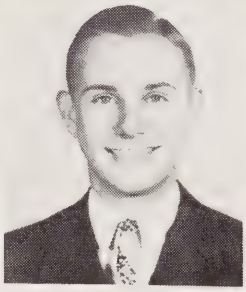

FRANCES BATEMAN, Weatherford
Thalians, '38-'39; Phi Theta Kappa, '38-'39; Chorus, '38-'39; Girls' Quartet, '38-'39

EDWARD WATT, Weatherford
Oak Leaf Staff, '37-'38

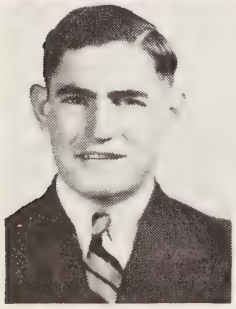

RALPH GARLAND, Mart
Football Manager, '38-'39

FRANCIS FRYE, Weatherford
Thalians, '37-'39; Chorus, '37-'39; Coyettes, '37-'38

DORA LYNN SMITH, Weatherford
Thalians, '37-'39; Coyettes, '37-'39; Delta Lambda Chi, '37-'39; Oak Leaf Staff, '37-'39

R. B. TERRELL, Lorenzo
Tennis, '38-'39; Thespians, '38-'39; A. P. E.

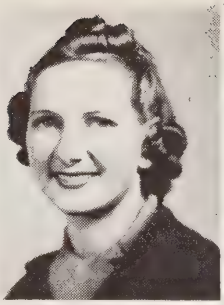

JIMMY CARLYLE, Strawn
Yell Leader, '37-'39; Demosthenic Literary Society, '37-'38

THANA BENBENEK, Synder
Thalians, '38-'39; Chorus, '37-'39

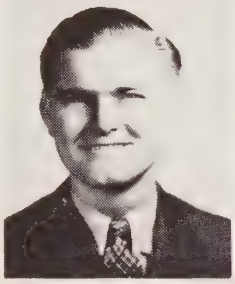

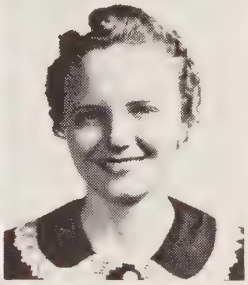

JANE MILLIKEN, Weatherford
Thalians, '37-'39; Coyettes, '37-'39; Thespians, '37-'39; Yell Leader, '37-'39; Delta Lambda Chi, '37-'39; Student Council, '38-'39

HAROLD SMITH, Weatherford

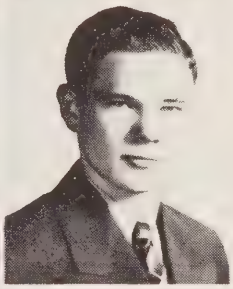

LEONARD BLOOM, Weatherford

HAZEL KILLION, Vineyard
Chorus, '37-'38

Mary,
I have enjoyed
knowing you the
past 3 yrs. You are a
very sweet girl.
Love -
Hazel

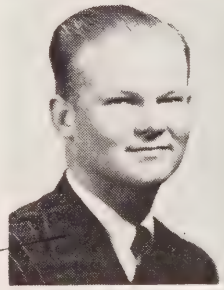

ALMEDA JONES, Kerens
Thalians, '37-'39; Coyettes, '37-'39; Chorus, '37-'39

L. K. KING, Lockesburg, Ark.
Life Service Band, '38-'39; I. R. C., '38-'39

Love,
Almeda

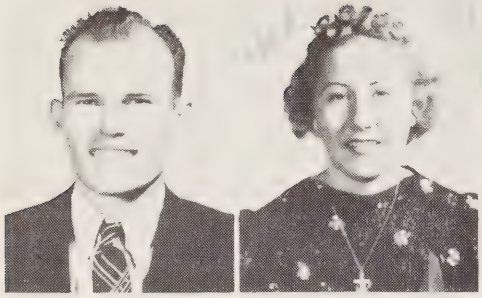

SHERMAN YEARY, Weatherford
President of Senior Class, '38; I. R. C., '38-'39; Student Council, '39

DOROTHY OLIVER, Groesbeck
Thalians, '37-'39; Coyettes, '37-'38; Chorus, '37-'39; B. S. U., '38-'39

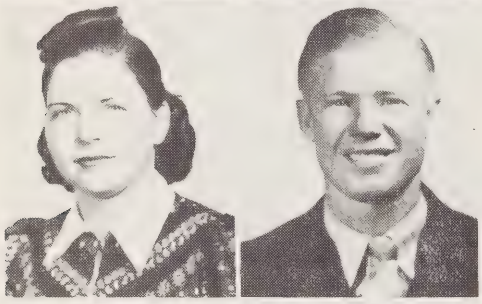

DELORIS BELL, Brock
International Relations Club, '37-'38; Life Service Band, '37-'39

C. A. WOOLSEY, Weatherford
International Relations Club, '38-'39

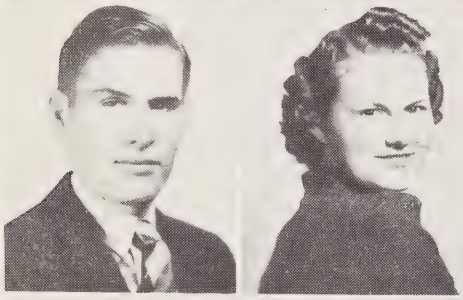

C. B. DOGGETT, Godley
Chorus, '38-'39; Demosthenic Literary Society, '38-'39

EVELYN MILLER, Weatherford
Thalians, '37-'39; Life Service Band, '38-'39; Delta Lambda Chi, '37-'39

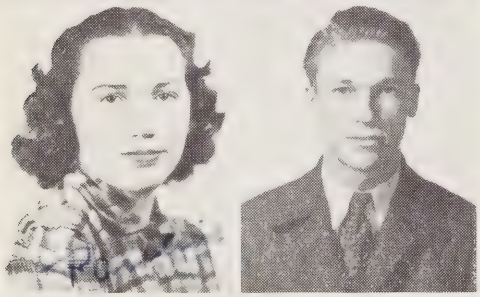

PAULINE FOX, Weatherford
Thespians, '37-'38; Chorus, '37-'38; Tumbling, '38-'39

CECIL POPLIN, Petrolia
President Freshman Class, '37; Demosthenic Literary Society, '37-'39; Debate, '37-'39; Thespians, '38-39; I. R. C., '37-'39; President Senior Class, '38; Boys' Oratory, '37-'39; Student Council

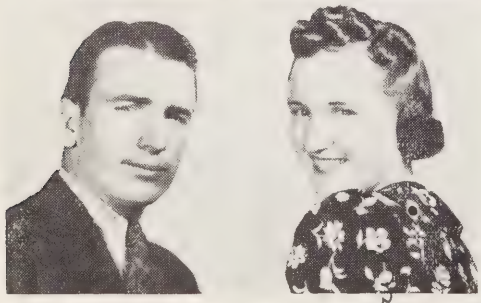

SAM PORTER, Grandview
Football, '37-'38; Basketball, '38-'39; Tennis, '38-'39; Most Representative Boy; Student Council

CARRIE WINSTEAD, Weatherford
Thalians, '37-'39; Phi Theta Kappa, '38-'39; Demosthenic Literary Society, '37-'38; Thespians, '38-'39; Girls, Oratory, '37-'39

Mary
I have enjoyed knowing you these 3 yrs.
Mary you have lots of luck and happiness in the years to come
Carrie

DORIS REEVES, Poolville
Life Service Band, '38-'39; Thalians, '38-'39

WILLIAM PENMAN, Rochester
Football, '37-'38; Senior Favorite, '38-'39; A. P. E.

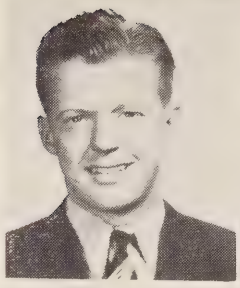

Doris

Mary,
You swell class mate and a dear friend. I wish much happiness and success
Love,
Doris

MARIE ANDREWS, Joy
Football, '37-'38; Basketball, '37-'39; A. P. E.

JERRY BOURKE, Weatherford

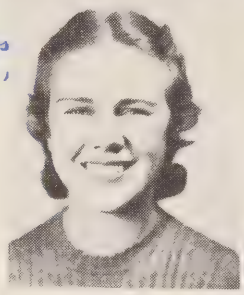

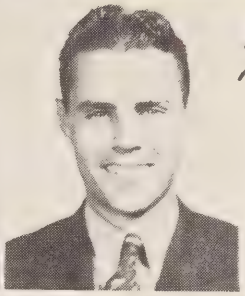

Hoshe

You're so fine & intelligent Mary. We enjoyed your acquaintance
Jerry.

Mary:
I think you are a real sweet girl. May happiness & success be yours.
Jerry

ADRIAN BERRY, Weatherford
Football, '37-'38; Thalians, '38-'39

LOUISE REEVES, Poolville
Thalians, '38-'39

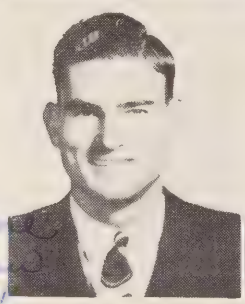

Mary - I think you have more friends than anyone I know - May you continue that trait -
Louise

ELIZABETH BUCHANAN, Strawn
Thalians, '38-'39

VAN SIMMONS, Kerens
A. P. E.

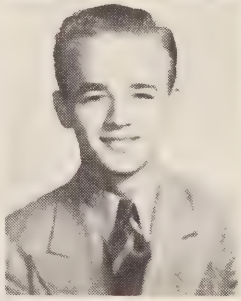

Eliz

LEONARD SMITH, Weatherford
Football, '38-'39; Basketball, '38-'39

ELLEN ROYE, Santo
Phi Theta Kappa, '37-'38

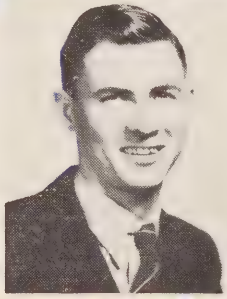

My dear Mary -
I have certainly enjoyed you this year. Mary - you added a lot to our cooking group & even if we did sling plates, we had fun, didn't we? I hope you enjoy teaching. Be sweet & remember me -
Elizabeth.

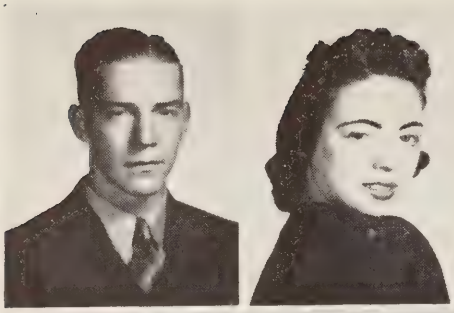

JOE FREEMAN, Weatherford
Oak Leaf Staff, '37-'38; Oak Leaf Editor, '38-'39; Coyote Staff, '37-'39; Tennis, '37-'39; Student Council, '38-'39; A. P. E.

JOHN ETTA LONG, Mineral Wells
Thalians, '37-'39; Coyettes, '37-'39; Tumblers; '37-'39; Oak Leaf Staff, '38-'39; Delta Lambda Chi, '37-'39; Thespians, '37-'38

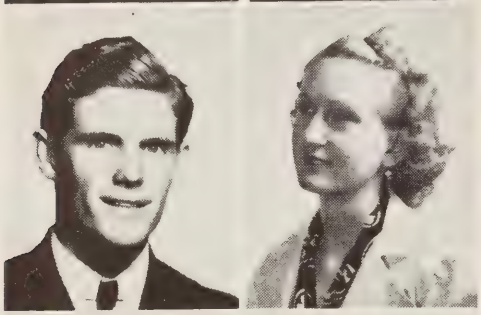

LEVON RAY, Poolville
Demosthenic Literary Society, '37-'39; Debate, '37-'38; I. R. C., '37-'38; Phi Theta Kappa, '38-'39; Thespians, '37-'38

VIRGINIA PEARSON, Weatherford
Coyettes, '37-'39; Thalians, '37-'39; Chorus, 3'7-'39; Girls' Quartet, '37-'39; Homecoming Hostess, '38

GLORIA WILLMON, Weatherford
Thalians, '37-'39; Demosthenic Literary Society, '37-'38; Phi Theta Kappa, '37-'39; Tumblers, '37-'39; Coyote Staff, '38-'39; Coyettes, '37-'39; Delta Lambda Chi, '38-'39; Thespians, '38-'39

WEITA MAE ROBINSON, Azle
Best of luck
Weita Mae

OPAL WORCESTER, Cameron
Coyettes, '38-'39

FLORINE MORTON, Brock
Life Service Band, '38-'39; Chorus, '38-'39; I. R. C., '38-'39

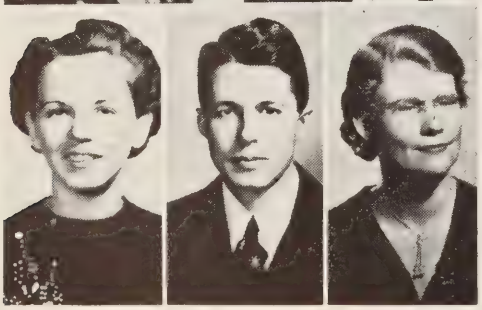

MRS. J. R. SAYLOR, Weatherford

SAM HOUSEHOLDER, Sponsor

MRS. W. B. McDANIEL, Sponsor

L. A. ALLISON, Sponsor

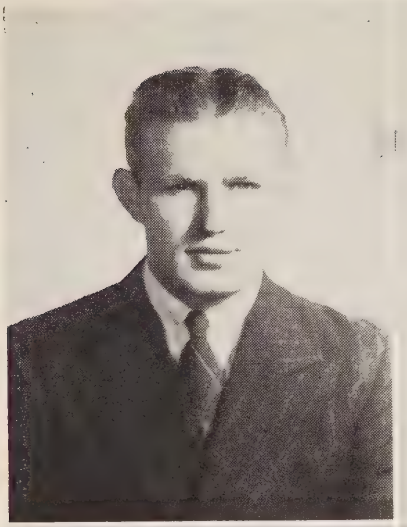

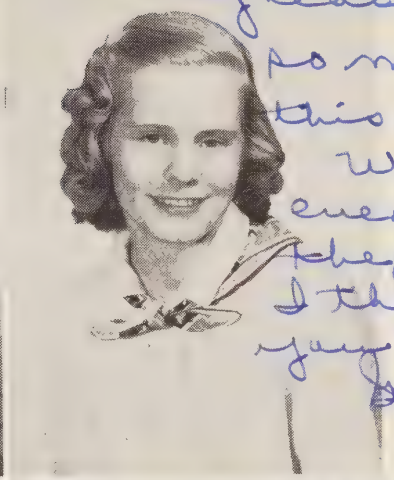

Dear Mary,
I hope I haven't run your battery by teasing you so much this year. Will you ever forget the pleasant I threw at you? Irene

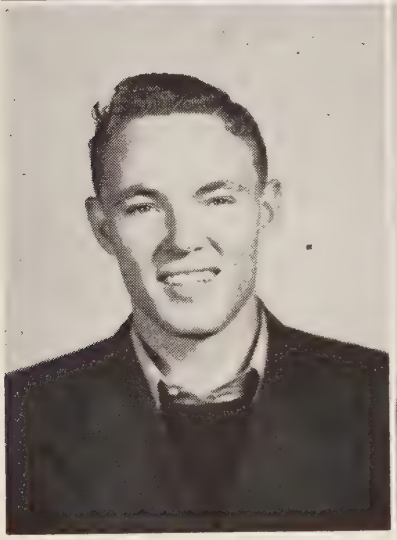

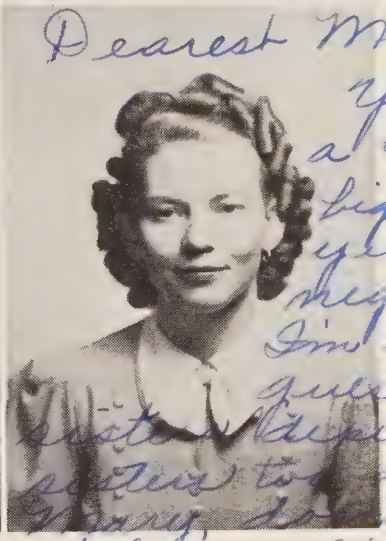

Dearest Mary,
You've been a very nice big sister this year. If I've neglected you I'm sorry. I guess little sisters depend on big sisters too much! Sorry, I don't study so hard. It's doing you [illegible] your little sister Lee Howell

Freshman Officers

FALL TERM

E. A. THOMAS ..... President
GYWNETH BORT ..... Secretary

SPRING TERM

DERO HARRELL ..... President
LEE ELLA HOWELL ..... Secretary

Class of 1940 . . . . .

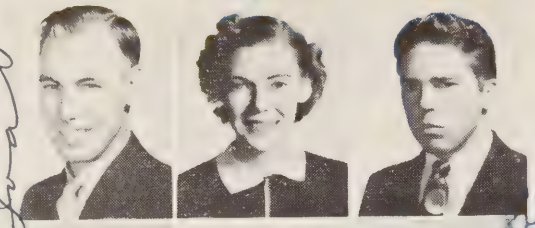

Dale Hasson
Jermyn

Coye Miller
Millsap

Elvyn Holden
Avoca

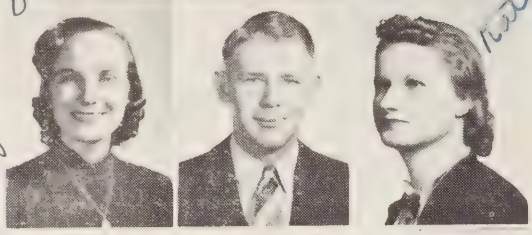

Iva Marie Sumrall
Weatherford

Marion Chowning
Truscott

Katie Lou Lawrence
Boonsville

Vaughn Heady
Aledo

Mildred Blackstock
Peaster

Bruce Gilbert
Seymour

Lula Mae Sifford
Nolan

Glen Sessions
Kerens

Minnie Niblett
Aledo

Rex Garland
Whitt

Margaret McCown
Kerens

Bill Willingham
Leuders

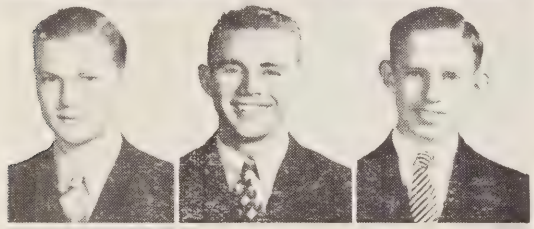

R. B. Thomas, Jr.
Strawn

Glenn Armstrong
Millsap

William Poteet
Thornton

William Cecil Tucker
Garner

Rachael Thorp
Weatherford

Bryant Caraway
Weatherford

Boyce Qualls
Rochester

Gwyneth Bort
Graham

J. L. Anderson
Stamford

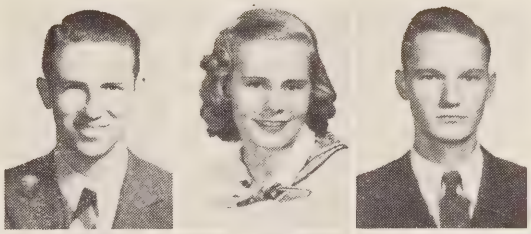

Velma Lanford
Eliasville

Robert Mitcham
Weatherford

Billie Evans
Mineral Wells

Best wishes, Mary, I have enjoyed knowing you very much. Billie

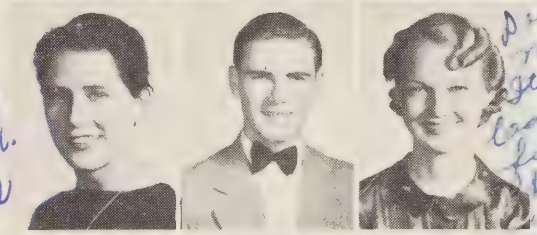

Dearest Mary — It's been loads of fun knowing you & being with you. Wishing you the best in everything. Sincerely, Velma

Roy Perritt
Rochester

Arlene Long
Weatherford

Lamar Bromfield
Mineral Wells

Ailene Wasson
Powell

Euell Allison
Gorman

Mary Nell Bailey
Graford

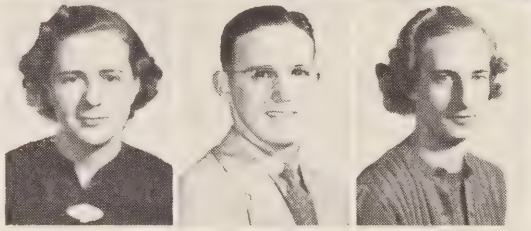

John Hicks
Rochester

Jessie Mae Greer
Poolville

Tommie Morton
Millsap

Tommie Morton

Louise Mund
Weatherford

Charlsie Bradshaw
Weatherford

Jayne Russell
Drumright, Okla.

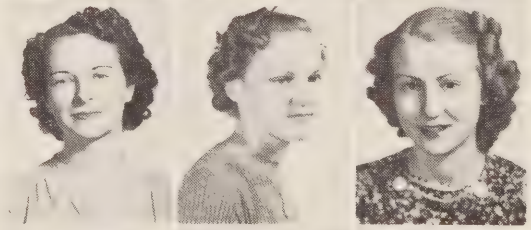

Neuman Johnson
Millsap

Charles Forbes
Midlothian

R. B. Springfield
Weatherford

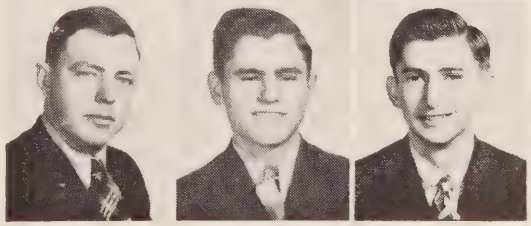

Wishing you success
Louise

Remember those days in education

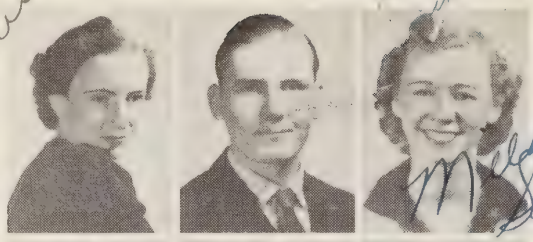

Louise Foster
Aledo

Kyle Grimes
Avoca

Mildred Sims
Bloomingrove

Mildred Sims

Paul Brannon
Ferris

Ruth McKissick
Cisco

Neal Ramsey
Whitt

Frances Bondurant Thomas
Weatherford

E. A. Thomas
Weatherford

Blanche Stowe
Olney

Merle Weedon
Granbury

Billie Williams
Weatherford

Clifford Clinton
Graham

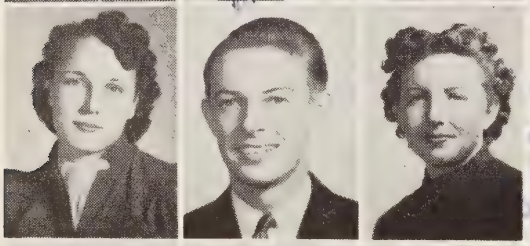

Dorothy Ward
Weatherford

Lawrence Rough
Dallas

Mildred Bruce
Weatherford

A. T. Roe
Granbury

Edna Earl Barrett
Weatherford

Leo Tiberghien
Ft. Worth

Leo Tiberghien

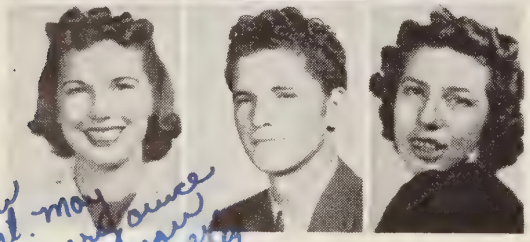

Helen Curtis
Weatherford

David C. Brown
San Antonio

Dorothy Kearby
Weatherford

My sincere wish for you is success and happiness,
Dot

Mary, you are sweet. May you get every once of the success you deserve
& so richly deserve
Best wishes
Helen

Curtis Knight
Garner

Lu Evelyn Williams
Evant

Jack Cross
Eastland

Marie Taylor
Weatherford

Charles Hamilton
Mineral Wells

Nanella Bible
Cisco

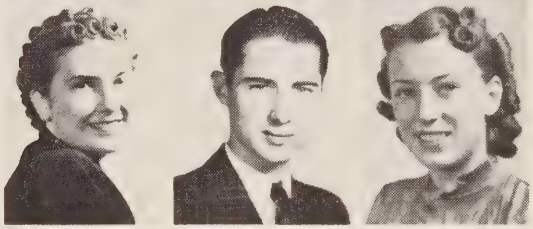

Good luck
Marie

Wendell Sells
Poolville

Mildred McGlamery
Eastland

Grady Mullenix
Perrin

Good luck
to you Mary
and lots of
success
Grady

Ruth McGee
Knox City

Millard Guess
Millsap

Frances Pope
Weatherford

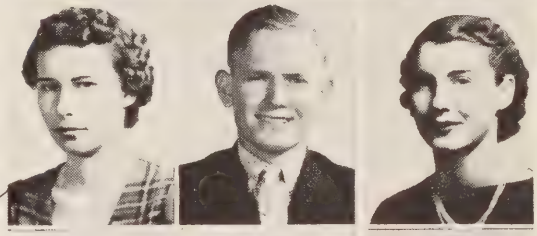

J. C. Mader
Poolville

Emojane Hazelwood
Cisco

Edwin Goode
Goree

I think you are perfect
sweet Mary, if I had
did know you'd let
Lots of love
best luck
Emojane

Elizabeth Davis
Dennis

Allen May
Amherst

Virginia Weaver
Weatherford

Nellie Ruth Cogburn
Weatherford

Bob Lasater
Weatherford

Anne Fain
Weatherford

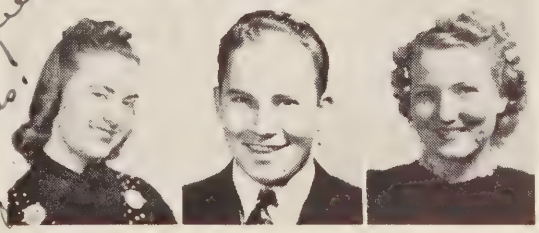

Mary,
you are very sweet
& I like you lots!
Lovingly
Anne

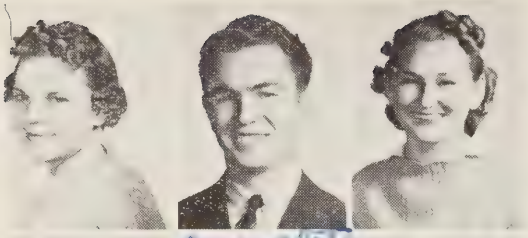

CoNett Aycock
Mart

Clifford Cotten
Weatherford

Bobbie Doss
Seminole

Clifton Woody
Weatherford

Donnaleta Patteson
Ireland

R. M. Robertson
Weatherford

always remember me as your friend.
R.M.

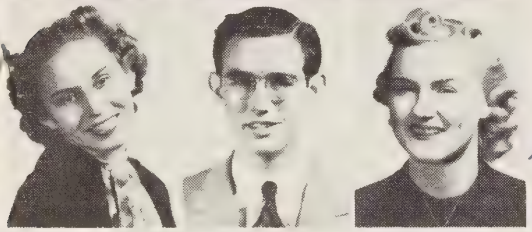

Betty Reeves
Eliasville

James Campbell
Weatherford

Mary, I have really enjoyed knowing you this year. I'll be proud to call you friend.
James Campbell

Betty Jo Hicks
Cisco

Dear Mary -
You are one of the sweetest, most dependable girls I ever knew. I'm sure you will be successful in whatever you undertake. always think tenderly of Cantu Hall.
Love,
Betty Jo

Clyde C. Wilton
Jacksboro

Faye Byrd
Peaster

LeRoy Meador
Breckenridge

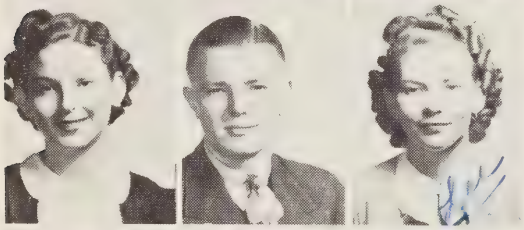

Lois Chambers
Weatherford

John M. Swenson
Avoca

Lee Ella Howell
Rising Star

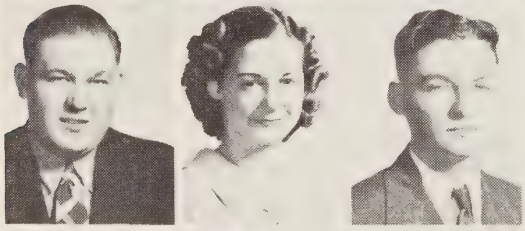

Alvin Hodge
Weatherford

Margaret Brown
Groesbeck

Burl Gee
Granbury

Ruby Brown
Irving

Keith Baker
Weatherford

Frances Robertson
Seagraves

Dear Mary,
I have been a great pleasure knowing you here at W.C. I'm wishing all the best of the best happiness and success to you.
Always a friend
Ruby

P.S. Mary, I think you are swell.

(Fall 1939)

H. L. Thomas
Weatherford

Lloyd Wilson
Lipan

Truett Laymance
Weatherford

It has been a pleasure to know
a real sweet & lovable girl like
you — May your Lane Chandler
Happiness —

Noble Willmon
Weatherford

Dan Wilson
Olney

Louise Chandler
Weatherford

Roland Scherer
Weatherford

Rebecca Culwell
Weatherford

Whaley Gillenwater
Memphis

Jack Neal
New Castle

James McLaughlin
Gainesville

T. J. Hooser
Seymour

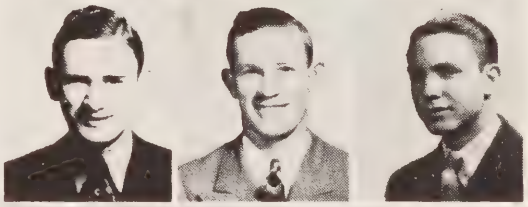

George Goddard
Ennis

Dorothy Goodenough
San Antonio

Dero Harrell
Grandview

You've seemed kinda superior
to me in class and out
but I will remember
you as part of
not a friend
Me

James M. Hazlewood
Cisco

George Simmons
Weatherford

Bernice Jones
Poolville

Royce Barnes
Weatherford

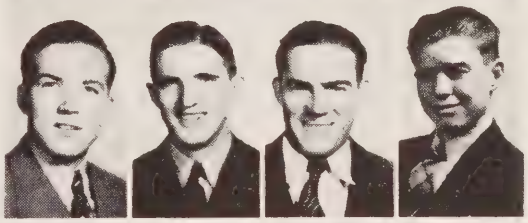

Dennis Sanders
Memphis

Truman Stevens
Poolville

Obie Green
Weatherford

Truett Laymance
Weatherford

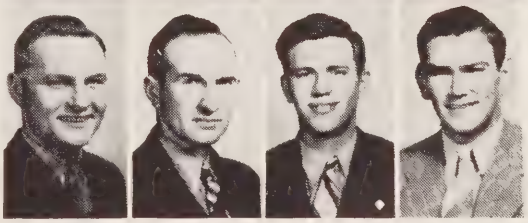

Calendar . . . . .

September	13	Cisco delegation arrives and school officially opens
	14	Punch and moving pictures on the campus
	18	Baptists dine and greet students
	19	Methodists and Miss Burns throw a party
	20	First home game—Texas Wesleyan opens upon the Coyotes
	21	Rev. Ohman makes first of his popular chapel appearances
	22	Thalian sisters meet new girls at President's home
	23	Coyotes break into big time against Sul Ross at Pecos
	29	Jayne Russell, Clifford Clinton, and the rest of the student body frolic at Holland's Lake
October	3	Coyettes play some more at Sunshine Lake
	4	Thalian freshmen also take advantage of picnic weather
	5	Coyotes throw awful scare into T. C. U.'s 1941 national champs
	6	Faculty goes rattlesnake hunting in Palo Pinto County
	13	Student body moves to Hillsboro for first conference game. Thirteens pan out for Coyotes
	17-22	Coyette week at Renfro's: Josephine Bunch gains 14 pounds
	19	Dr. A. W. Hall, trustee president, speaks in chapel
	20	Coyotes play for half the coaches in Texas against Hardin-Simmons freshmen
November	1	Bishop Holt makes never-to-be-forgotten first visit to Weatherford College
	3	Coyotes take annual trip to East Texas oil fields
	7-10	Freshmen get first taste of college in annual fall mid-semester exams
	10	College Chorus appears before Central Texas Conference at Waco
	11	Chorus of parental protests when grades get home
	11	Tarleton cadets storm Weatherford
	17	Annual Thalian football game—Willmon and Evans battle to a 6-6 tie
	23	Fine arts department presents radio program
	24-28	Thanksgiving holidays: Coyotes tie Decatur; fourteen students and faculty members attend Texas Methodist Student Conference in Austin; Bill Poteet and O. B. Doggett get first square meal since September; Poplin stays away from Howell for four days
December	12	Matty Bell speaks at annual Thalian banquet at Legion Hall; Tooter and Benny come back for the occasion
	15	Faculty Christmas party at Couts Hall: Santa Claus delivers bottle of beer and girls upstairs puzzled at disappearance of faculty sedateness
	20	Choral Christmas musicale
	21	Christmas party in chapel. Everybody sings, plays, eats candy, and hustles off home
	22-30	Folks back at Graham, Kerens, Knox City, Rising Star, Petrolia, Olney, Cisco, sit up late at night listening to tall tales of life at college
January	4	Greyhound, T. & P., and Dad's car get enough bleary-eyed students back Parker County to enable bleary-eyed instructors to start holding classes again
	11	Texas Wesleyan students draw, sing, and play at chapel

	24	Coyote cage team finally wins a game: victims, Ranger Junior College
	28	The Fields entertain the faculty by rousing them out for a Saturday morning breakfast
	31	Coyotes lose again: Tarleton comes to town
February	1	Coyettes breakfast athletes
	9	"Sunbonnet Sue," Frances Hitt in Chorus smashing operatic success
	10	Coyettes play Cupid and promote love at box supper. Jack Neal and Charles Hamilton learn how much they really care
	13-17	Rev. E. B. Landreth leads students in College revival
	24	Faculty rides the range together with popcorn and peanuts and Gene Autry at the Horse Opera
March	1	Methodist students attend Bishop Holt's Youth Crusade rally at Mineral Wells; marionette show for those who stayed at home
	3	Ex-students initiate $50,000 College building campaign
	6	Rev. T. H. Browning sings and speaks in chapel
	9	Mr. Dill, crockery craftsman, fascinates students
	10	"Dregs," starring Jayne Russell and Wilson Vaughn, wins first place in district play tournament
	15-17	Chaos visits campus social structure during Sadie Hawkins Week; poor men take to bushes in terror
	20	Winstead and Vaughn, McGee and Rothrock show as best speakers in speechfest
	28	Phi Thetas initiate brainiest students
	30	Weatherford speakers win four out of six district championships
	31	Reeder and thirteen seniors beat off fifty freshmen to win Senior Day. Faculty sees picture show at Fort Worth
April	7	Easter holidays: Hazlewood and Goodenough get out of campus
	13-15	Phi Thetas attend national convention at Monroe, Louisiana; rescue Rough from alligators and make him national president
	18	Ruth McGee lays hairpin in front of Greyhound bus at state speech meet at Temple
	19	Oak Leaf goes to press; Freeman, Woody and Householder go to bed
	20	Couts Hall freshmen honor seniors and faculty at dinner
	28	Seniors gather sunburn and playful memories on senior day at Glenrose
May	2	Thalian spring formal: Most glorious social event of the season
	6	Freshmen also take day off to celebrate spring or something
	22	Dr. Thomas Taylor delivers baccalaureate sermon
	22	All-school breakfast and farewell party
	23	Seniors rejoice; President hands out diplomas. Bishop delivers address

The Oak Leaf Presents . . . . .

You remember
what I said to Brent
Lucky always
Smiling

..... *GLORIA WILLMON*
Oak Leaf Queen

When
you are a
girl in my eyes.
Be used to your
soft blue eyes
Brown eyes, Call Lad Lee
I found a magic arm

SAM PORTER . . . . .
Most Representative Boy

VIRGINIA PEARSON . . . . .
Home Coming Hostess

NANELLA BIBLE . . . . .
Freshman Favorite

. . . . . WILLIAM PENMAN
Senior Favorite

. . . . . *JAYNE RUSSELL*
Football Sweetheart

College Year . . . . .

Dear Mary:
I am very glad to be with you this year. I will always remember you as a very sweet and smiling girl. I know I will miss you this year.
May success and happiness be yours always,
Nell

Dear Mary: Knowing you has been a very great pleasure. You are a sweet, lovely girl and I wish for you much happiness and the best of good fortune.
Mr. Smith's Sunday

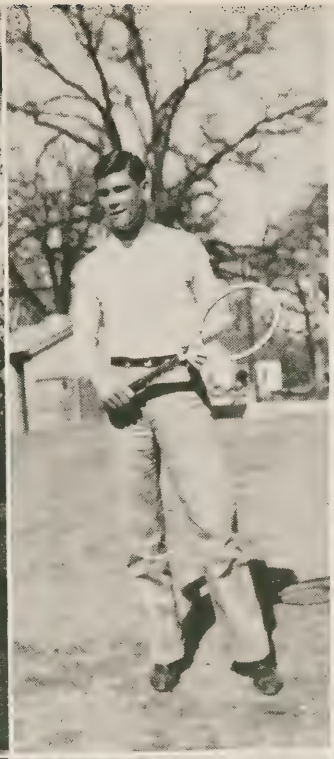

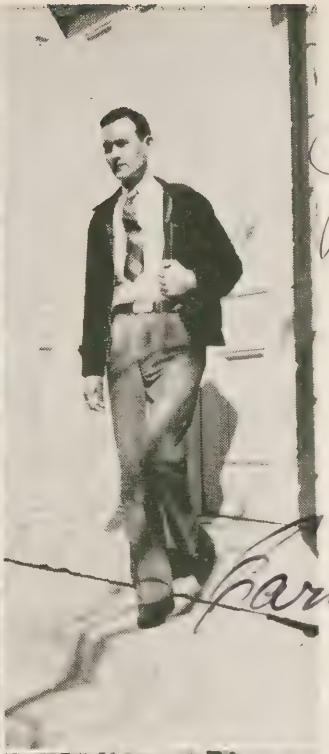

JANE MILLIKEN
Campus Leadership

BILL BUCHANAN
Athletics

EARNEST POTTER
Religious Activities

RAY HANEY
Fine Arts

NANELLA BIBLE
Personality

SALETA WENTWORTH
Scholarship

Out Standing . . . . .

This is a joint meeting of Couts Hall and Columbia Hall.

Our yell leaders practicing up for the homecoming.

Berry and Kildee after lunch and before Hazlewood.

Billie Evans in her costume for Couts Hall initiation.

This friendly group seems to be having lots of fun.

Pride of Graham and Strawn.

D. L. C. girls and their sponsor after a picnic on the campus.

Fish yell leader Forbes and Mary Nell get together again.

There's that Drum Major again, boys.

That smile must be shining because it's lunch time.

"Edis" Bates and one of the staff members on a park bench.

Here I am again. Jolyne

Best wishes and success in future years, Lots of love, Charlene

Laurie

Coyote championship hopes.

Prepping for the Thalian femme grid clash.

McGee's ever-querelous pan.

These strange gals, just over from the old country, are the Couts Hall freshmen, just in from the country.

This pastoral maid with brimming beaker some kind swain (chump) has bestowed on her, is the princess of personality.

Big Beulah, winding up to pass.

No lynching, but a pepfest, one of many down on the square.

The Teague boys, J. S., Plessie, C. C., and Earlie.

A couple of book-laden Phi Thetas maybe.

Beauty and a couple of beasts.

They hitched this kind of hikes when Pa was courtin' Ma.

A row of tin soldiers.

Sixty of these in the Tarleton game.

Three Weatherford kids, nice enough at that.

You won't believe this so we won't print it.

Just another chorus trip.

Edna Earl centering the ball while holding the College Dodge on her back; only a tumbler could do it.

Hasher and Frances get things straight

That's Wheeler's handwriting on Dorothy's shirt.

Coyote championship dopes.

Hasher and Beulah get things straight

A couple more horses.

Billie Williams and Gwyneth Bort, two good ways to spend your time.

The celebrated Weatherford Band at the celebrated Tarleton game.

Campus vista.

Josephine and Virginia tell everybody they're leaving.

A group of notables snapped informally on the campus: We see Penman, Milliken, Noble, Rough. Smith, Barrett, Reeder, Long, among others.

Some frail playing football.

Couple of Weatherford College students on a bicycle.

Three Weatherford College students discuss European government between classes.

Miss Hazlewood plays in the sand between classes.

Dero, Dero, wherefore art thou, Dero?

Terrell has a military stride.

Bill (Davey) Evans, rehearses for the Thalian game; Betty Reeves, quarterback, looks on.

The West Texas Club.

Where did you come from, baby dear?

Betty Jo Hicks collects an Autumn leaf.

Columbia Hall chums.

Ex-student and quarterback shoot craps between classes.

A little of the chivalrous courtesy for which Emmons is so well known.

Two famous characters.

CoNett Aycock, who was also good while she lasted.

Young Business Men's Club in regular session.

Very nice couple, Frances Hitt and Charles Hamilton.

Bulwark of Couts Hall, Margaret McCown and Coye Miller.

Four popular students, Miss Reeves among them.

Miss Bunch and Mr. Neal.

The Fields make a quick sneak for a coke in the middle of the morning.

That was Dorothy Ward in Henry at the top of the page; here she is as Miss 1917 on one of the campus bicycles.

Harrell and two other Phi Thetas coming out of classes.

Andrews and several other Phi Thetas waiting for classes to be over.

A couple of Weatherford College students, too.

You'd never think of Dora Lynn, would you? Billie Williams helps her do a little work at the ball park.

Another Thalian pigskin pusher.

This been going on for a long time, folks, and nothing can be done about it.

Nothing is more pleasant than Weatherford's tree-shaded campus in the cool of the evening. Rebecca and P. M. brush up on European government.

Deloris Bell goes home after a hard day.

Mr. Saylor autographs some of his books for a couple of ardent pupils.
Mr. Saylor brushes up some of his ardent pupils on European government.
Plessie Pattillo just brushes up.

Freshman Campbell and Freshman Goodenough need brushing up, but decide to discuss European government instead.

Renfro of the Mounted.

Taylor interviews Neal while Simmons and Brannon wait their turn.

This has been going on a long time too, and everything's been done about it.

Miss Bible surveys some of the domain over which she's the unchallenged queen.

Neal and Ruth McKissick, before the beginning of the Hudson era.

Cowboy Bates, or is it Buckboard Bates? One of the Byers flashes all oiled up, that is oil dolled up for Homecoming.

Some firemen about to save a child.

Last of the celebrated Kirkpatrick boys.

The Bull boys, Terrell and Campbell.

Opal Worcester and Louise Forcester.

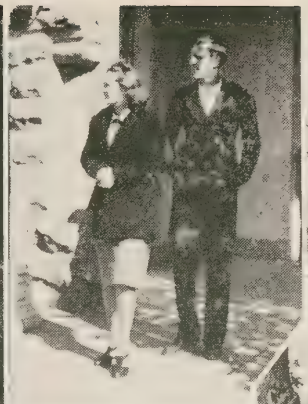

Informal social group, no identification needed.

No identification needed here, either, is there?

Castor oil or exams, we can't tell which.

Little Lord Fauntleroy is at it again.

It was 705 that pulled us to Hillsboro for that 13-7 victory.

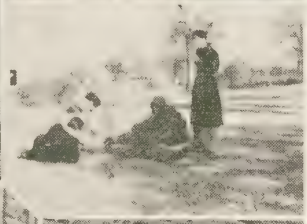

Couts Hall flying a distress signal or a storm warning.

Evans and other honor students cut classes.

Sadie Hawkin's Day caused this mix-up.

Morton and Hasseltine (coy little things) had to be begged to pose for this picture.

The editor and photographer had to beg to get in this picture.

Tch-Tch, and college students too!

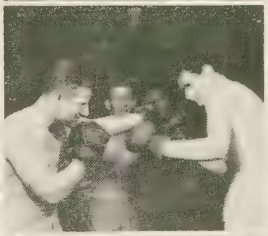

Now Junior, we know you wouldn't do that.

Say, that mail must be awfully interesting or Cisco wouldn't be there.

Girls on the gridiron, and pretty tough too.

A splendid beginning, Gwyneth Bort, smartest girl in school.

Mr. and Mrs. Feather Merchant, of Columbia Hall.

Tugboat sitting up with a corpse.

Mr. Kirkpatrick, who also made a splendid beginning when he chose Miss Bort for the first date of his career.

A congenial group, chaperoned by Dean Harrell, off for a day's tramp in the woods.

Informal Couts Hall group, Misses Benbenek, Cole, and Sifford.

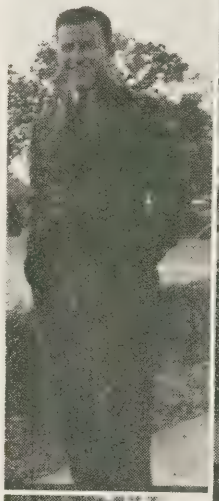

A couple of light-headed freshmen, Betty Jo and Bruce.

Informal scholarship group, Sessions, Rough, Ritch, and Winstead.

Informal study group in the students' lounge, Wilson, Goodenough, Hazlewood, and Phi Theta McLaughlin.

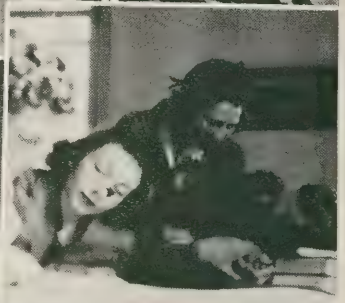

Miss Dorothy (I'm Alone Because I Love You) Ward.

Several Couts Hall girls waiting for Sunday School to start, or something.

And a splendid ending the smartest boy in school (patent applied for). (His sister knitted the sweater.)

John Etta Long and Edna Earl Barrett

The W as it shines at many a pep rally and every commencement.

McLaughlin, as far in the library as he ever got.

This is Bible a little later, during the Reeder period.

Students stop to chat a minute on their way to and from classes.

Beulah (Always-Willing-to-Help) Cole decorates the goalposts for Homecoming

Liz (Always-in-the-Way) Buchanan and Gwyn (What's-This-For?) Bort help repair Flat No. 1,164 on Henry.

One thing about J. S., he's always in good company.

Another of those Tarleton special pictures.

J. Pendleton Kirkpatrick, president of the local Society for the Prevention of Cruelty to Animals.

Left to right: Fain, Culwell, who do you suppose? Harrell, and Bradshaw.

It's a nice campus, isn't it?

This page, folks, features a number of choice items from a remarkable collection of pictures made under the direction of The Oak Leaf's cameraman, Joe L. Woody, on Armistice Day, 1938, when the John Tarleton Agricultural College Plowboys invaded Weatherford by special train to seek revenge on the team which wrested from them the 1937 Conference championship. You can see it was a great day, and you can see also in this photomontage the Weatherford College student body, on the march and at the station, the Tarleton train and cadet corps, its crack drill squad, our own Jayne Russell and her Weatherford Band which made things as interesting between halves as Red O'Neal and his teammates, shown here in action, did during the game. Charles Forbes is seen as yell leader, and the three girls leading the parade at the bottom of the page are Dorothy Ward, Mildred Bruce, and Charlsie Bradshaw, close backed by Hearn Pritchard. Almost everybody's on this page somewhere; where are you?

Jetter with that cute smile.

Chandler and Bell rush home for lunch after 12:30 classes.

After seven months of hard labor by the N.Y.A. boys, the tennis courts were finally finished.

Daddy Long-Legs (or somebody) poses on a bale of cotton.

The mighty Iron Horse that carried the W. C. students to Hillsbobro to see the first Conference victory.

Ex-student Reeder has a friendly tussle.

E. N. Goode, one of our ministeral students.

A couple of fair dames take a rest.

The Dean of Women on her way to town.

Three of the inmates from the Boy's Barn.

Just another one of those things that happen most every time that Burr is present.

On to the depot, then to Hillsboro.

Cotton Harrison at a glance.

Berry gives a freshman the works.

Mrs. Field on a windy day.

Clifford Clinton takes a nap in classes, which is a common occurence.

The drag to town

McGee gets Dero's autograph.

Fran and Liz make a dash for a class.

The Teague brothers; Jake S. and Junior.

You guess this one.

Just another chapel cut.

We couldn't think of a title for this one in 20 minutes—you try.

These, however, are Carlyle and Harrell; we apologize.

Adrian Berry, snapped in a tense moment of action.

Remember that far back?

Nellie Ruth playing hopscotch.

Nice freshman couple, several affairs ago.

Reeder on the rockpile.

That not Mount McKinley looming thru the mist, that's our coach.

Studying for finals.

Little Hazlewood and the black-headed Reeves girl.

From what well-known West Texas tanktown come these three little maids to school?

The band returns from greeting the Plowboys.

Poplin gives three freshmen some advice.

Philip Matar, who was good while he lasted.

Tarleton boys and girls.

After four days of waiting, the photographer got a shot of the library still enough to take.

Mr. Boswell on his way to work.

"In books of fame we'll write your name."

Young County reunion: The Princess of Scholarship and Prince Charming.

Akard and Householder, faculty tumbling team.

The Andrews twins.

All one big happy family.

A moment of silence, folks, here's Henry again.

And there's our Jayne.

Sam Porter plays tennis, too.

Stadium . . . . .

Cal Lad 133

Coaching Staff . . . . .

COACHES FIELD AND JORDAN

		W.C.	Op.
September 20	T. W. C. at Weatherford	0	19
September 24	Sul Ross Teachers at Alpine	9	33
October 7	T. C. U. Freshmen at Fort Worth	7	12
October 14	Hillsboro Jr. College at Hillsboro	13	6
October 21	Simmons Frosh at Weatherford	7	26
October 29	N. T. A. C. at Weatherford (Homecoming)	7	13
November 3	Kilgore Jr. College at Kilgore	2	26
November 11	J. T. A. C. at Weatherford	0	7
November 18	Altus Jr. College at Weatherford (Forfeited)		
November 24	Decatur College at Decatur	7	7

Yell Leaders . . . . .

Dearest Mary,

RUTH McGEE ..... Freshman Class
CHARLES FORBES ..... Freshman Class
JANE MILIKEN ..... Coyettes
JIMMY CARLYLE ..... Senior Class

OLD BLACK AND GOLD

Old Black and Gold, Old Black and Gold
We'll sing your praise tonight
To let you know where 'er we go,
For the Black and Gold we'll fight.

We'll sing your worth o'er all the earth
And pledge our love to thee,
In books of fame we'll write your name
OLD W. C.

Mary,
You are a swell girl. It has been a pleasure knowing you. I still want to see that ring.
Carlyle

Mary: You are one of the swellest girls I have ever known. You always have such a cheery smile for everyone. I wish you success.
Jane

Football 1938

The football squad that reported for practice in September was one of the largest in the history of Weatherford College. Sixty-three men, ranging from 210-pound tackles down to 145-pound quarterbacks, became Weatherford College's hope for the 1937 Central Texas championship. Coaches Field and Jordan began shaping together one of the heaviest teams W. C. has ever had, and had it not been for the large number of injuries, the Coyotes would have undoubtedly come out near the top in the Conference.

Front Row—Coach Field, Noble, Jarnagin, Andrews, W. C., Reeder, Power, Teague, Jr., Emmons, Porter, Berry, Tiberghien, Asst. Coach Jordan.
Second Row—Buchanan, Wilson, Bryan, Andrews, C., Thomas, E. A., Thomas, H. L., Harrell, Smith, Eastman.
Third Row—Willmon, Gilbert, Sanders, Gillenwater, McLaughlin, Penman, Matar, Shackelford, O'Neal.
Top Row—Sealcy, Norman, Deatherage, Wingo, Aldridge, Teague, W. B., Teague, J. S., Kirkpatrick.

Frank Power	194	Fullback
Dennis Sanders	200	Tackle

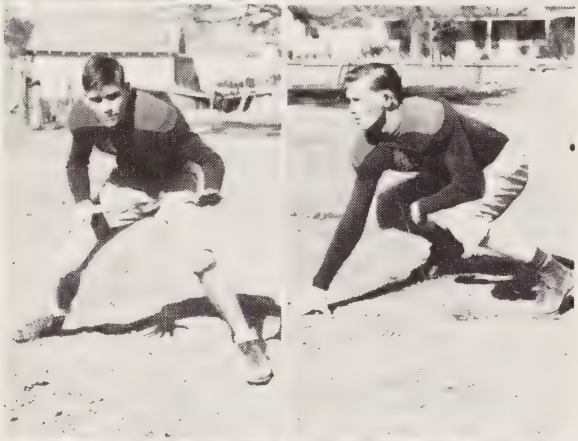

Bill Buchanan (Cop-Capt.)	170	End
James McLaughlin	160	Guard

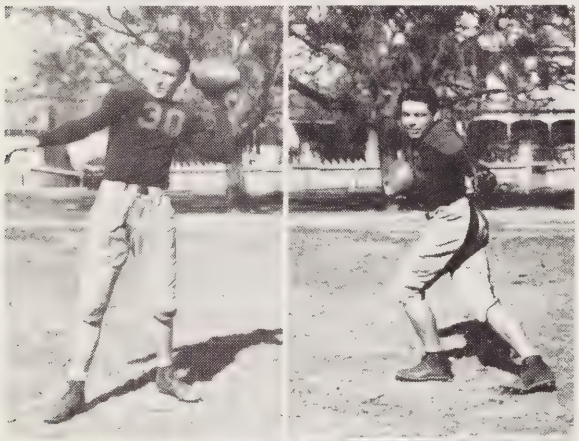

Sam Porter	175	Halfback
Murray Sealy	145	Quarterback

Dero Harrell	160	Halfback
Adrian Berry	195	End

Milburn Emmons	145	Quarterback
Lawrence Wingo	180	Tackle
Dub Teague	175	Center
Jack Kirkpatrick	170	Guard
Leo Tiberghien	150	Guard
James O'Neal	170	End
A. J. Jarnagin	175	Center
Orville Deatherage	160	

Mary: It has been swell this year going to school with some swell people. I hope you remember my ugly mug. Sincerely, L. V. Tiberghien

Ralph Garland		Manager
Whaley Gillenwater	185	Tackle
Leonard Smith	165	End
Dan Wilson	165	End

Basketball 1939

	W. C.	Op.
T. W. C.	22	70
DECATUR	28	30
N. T. A. C.	24	53
RANGER	42	22
J. T. A. C.	44	22
DECATUR	24	55
HILLSBORO	32	29
N. T. A. C.	22	28
HILLSBORO	44	50
RANGER	38	48
J. T. A. C.	28	63
DECATUR	44	54

Back Row—Deatherage, Mims, Stevens, Buchanan, Knight.
Front Row—Anderson, Porter, Andrews, Willingham, Swenson.

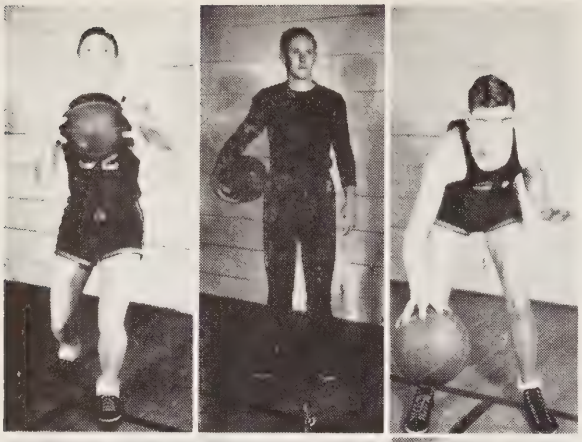

SWENSON ..... FORWARD

RAMSEY ..... MANAGER

BUCHANAN ..... FORWARD

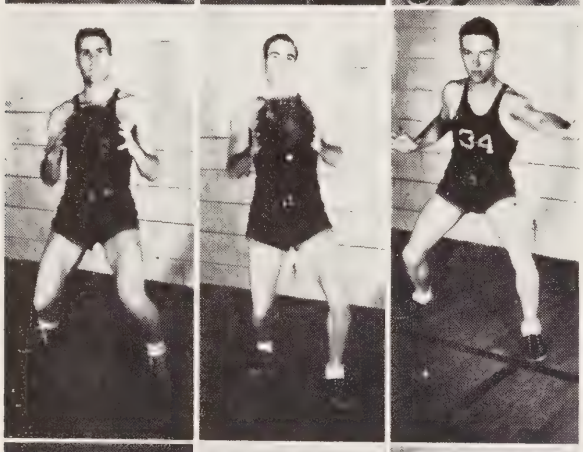

ANDREWS ..... FORWARD

MIMS ..... FORWARD

ANDERSON ..... GUARD

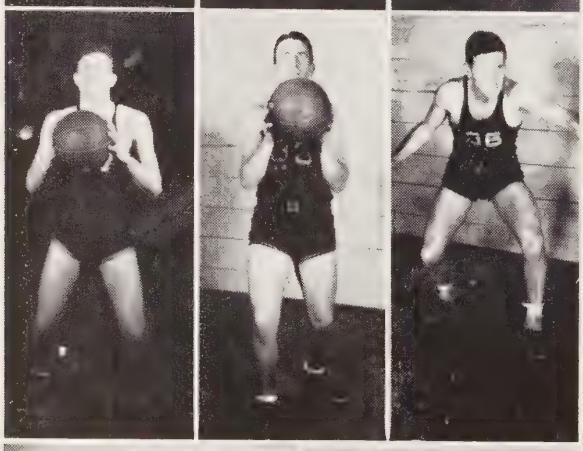

MURRAY ..... CENTER

PORTER ..... FORWARD

WILLINGHAM ..... GUARD

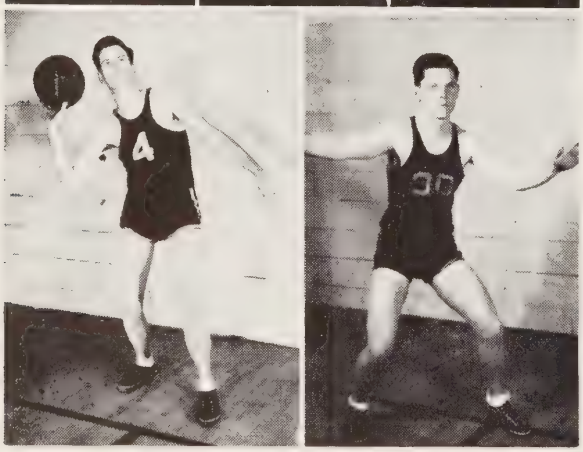

STEVENS ..... CENTER

DEATHERAGE ..... GUARD

Tennis 1939

The 1939 tennis team played matches with T. W. C., and Decatur, and were represented in the district tournament at N. T. A. C. The team consisted of the five top-ranking players.

Front Row—Porter, Roe, Gee, Emmons, Coach Jordan.
Back Row—Freeman, Wilson, Aldridge, Buchanan, Hasson.

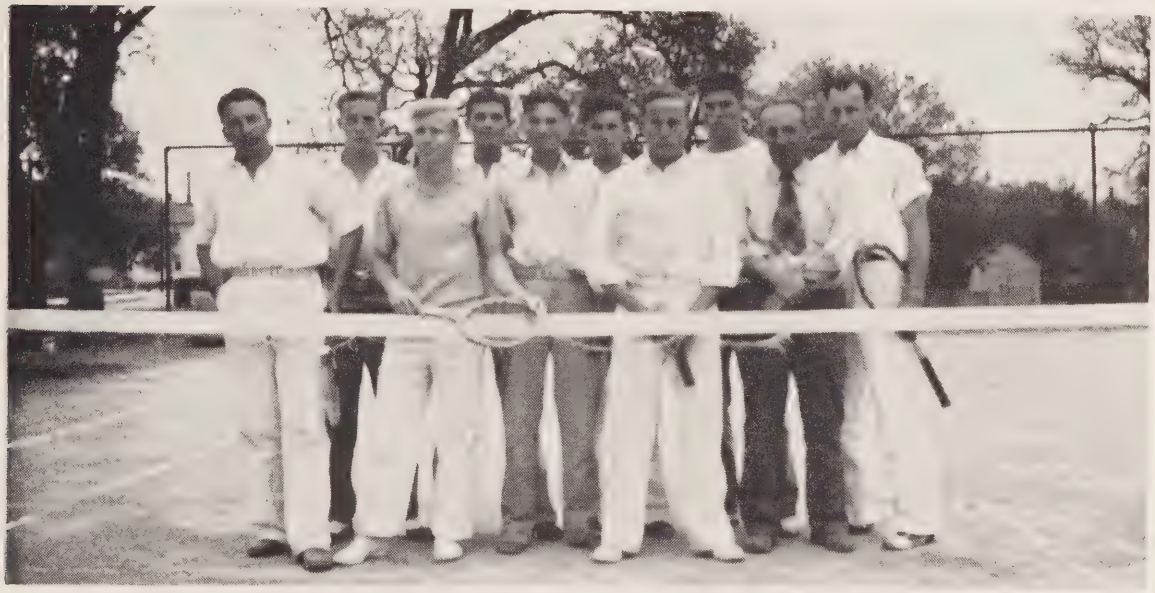

Girls' Athletics . . . . .

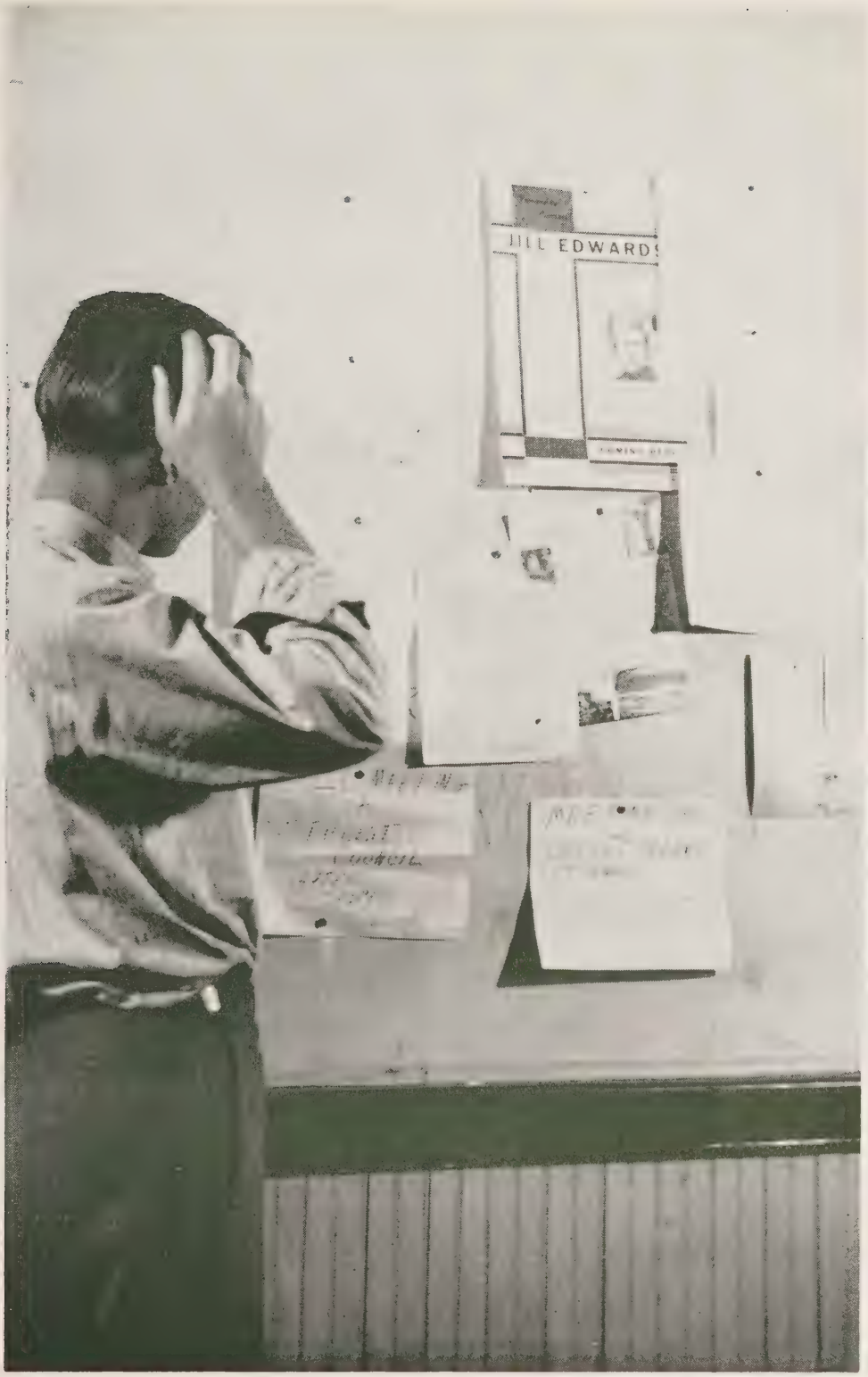

Organizations . . . . .

Student Council . . . .

EARNEST POTTER	President
SAM PORTER	Vice-President
NORMADA ROBERTSON	Secretary
CECIL POPLIN	Demosthenic Literary Society
E. A. THOMAS	Freshman Class
BEULAH COLE	Thalians
SHERMAN YEARY	Senior Class
DERO HARRELL	Freshman Class
JOE FREEMAN	Oak Leaf
JANE MILLIKEN	Thespians
JAMES GRAVES	International Relations Club
IMOGENE HENNIG	Coyettes
DELMAR SIMPSON	Life Service Band
MARY FRANCES RITCH	Coyote

Mary. I am glad to have known you these years. I think you are a nice girl and may your life be filled with happiness & joy.

Sincerely
Earnest L. Potter

Phi Theta Kappa . . . .

EARNEST POTTER	President
LEVON RAY	Vice-President
NORMADA ROBERTSON	Secretary
GLORIA WILLMON	Treasurer
FRANCIS BATEMAN	Reporter
EUNICE WRIGHT	Sergeant-at-Arms
FRANCES BURNS	Sponsor
SAM HOUSEHOLDER	Sponsor

Top Row—Potter, Ray, Robertson, Willmon, Bateman, Wright, Bourke, McGlamery, Kirby.
Second Row—Rough, Sumrall, Saylor, Wallace, Bible, Davis, Brown, Sims, Miller, Campbell.
Third Row—Patteson, Wentworth, Roye, Russell, Greer, Poteet, Winstead, Thorp, Burns, Householder.

Oak Leaf Staff . . . . .

JOE FREEMAN	Editor
MARIE TAYLOR	Business Manager
LAWRENCE ROUGH	Assistant Business Manager
JOHN ETTA LONG	Assistant Editor
DORA LYNN SMITH	Assistant Editor
JOE L. WOODY	Photographer
RAY HANEY	Sports Editor
SAM HOUSEHOLDER	Faculty Advisor

Top Row—Freeman, Rough, Taylor, Long.
Bottom Row—Smith, Woody, Haney, Householder.

Best wishes for happiness and success
Yours
Jonnie Norton

Coyote Staff . . . . .

MARY FRANCES RITCH	Editor
TOMMY MORTON	Assistant Editor
MARIE TAYLOR	Feature Editor
NANELLA BIBLE	Business Manager
LAWRENCE ROUGH	Assistant Business Manager
GLORIA WILLMON	Society Editor
WARE PURCELL	Sports Editor
SAM HOUSEHOLDER	Faculty Adviser

REPORTERS

Coye Miller	Royce Barnes	Robert Mitcham
Dorothy Kearby	C. A. Woolsey	Earnest Potter
Frances Bateman	John Etta Long	Dorothy Oliver
Frances Pope	Joe Freeman	Normada Robertson
Beulah Cole	Iva Marie Sumrall	Cecil Poplin
Saleta Wentworth	James Campbell	Jack Neal
Delmar Simpson	Levon Ray	Lee Ella Howell
Mildred McGlamery	Margarette Brown	

Dear Mary,
You are a sweet girl and you have shown fine ambition —
Love,
Mary Frances

Life Service Band . . . .

DELMAR SIMPSON ..... President
KEITH BAKER ..... Vice-President
ANITA WALLACE ..... Secretary
JUSTIN ANDERSON ..... Sponsor

Top Row—Simpson, Baker, Wallace, Mitcham, Wright, Patteson, Hamilton, Kearby, Hasson,
Second Row—Hennig, Weaver, Hodge, King, Brown, Roye, Allison, Potter.
Third Row—Broomfield, Poteet, Reeves, Morton, Saylor, Miller, Goode, Wentworth.
Fourth Row—Roberts, Sifford, Wright, Morton, Bell, Caraway, Ritch, Anderson.

Mary, you are a sweet person. You have a lot of friends in Couts Hall. Don't forget us next year. We will be thinking of you. Be sweet.

Lula Mae

Dear Mary, I'm so glad I've found you at last. I've known you ever since I first came to Couts Hall. I'm so glad we met. I'm so glad we have been friends. I'm so glad we are going to be friends forever. The memories we have made will be treasured forever.

Love,
Bernadette

Thalian Officers . . . . .

Frances

BEULAH COLE	President
INA RUTH GREER	Vice-President
VIRGINIA PEARSON	Secretary
NORMADA ROBERTSON	Treasurer
FRANCES BATEMAN	Parliamentarian
GLORIA WILLMON	Chest Keeper
JOHN ETTA LONG	Tattler
DOROTHY OLIVER	Reporter
MRS. T. G. FIELD	Sponsor

OFFICERS-ELECT

COYE MILLER	President
NELLIE RUTH COGBURN	Vice-President
MARGARET McCOWN	Secretary
MARY ELIZABETH HUDSON	Tattler
JAYNE RUSSELL	Treasurer

Mary
It has really been a pleasure knowing you these two years. You are very sweet.
Love,
Frances

Thalian Members . . . . .

JAYNE RUSSELL ..... Reporter
RACHEL THORPE ..... Chest Keeper
HELEN CURTIS ..... Parliamentarian

Top Row—Bible, Miller, McKissick, Thorpe, Hicks, Kelly, Frye, Goodenough, Chambers, Roberts, Barrett, Howell.

Second Row—Curtis, Hazlewood, Long, Benbenek, Milliken, Hennig, Reeves, McGee, Smith, Jones, Cogburn, Aycock.

Third Row—McCown, Weaver, Kearby, Bailey, Reeves, Thomas, Robertson, Ward, Doss, Reeves, Buchanan, Bort.

Fourth Row—Sifford, Winstead, Williams, Bruce, Wentworth, Patteson, Evans, McGlamery, Langford, Wasson, Russell, Brown.

5/16/39

Dear Mary,
I shall always remember you as a friend, good, wonderful
Let me drop a hint -
Don't work too hard -
Why not "visit" no more.
When I think of coming back I shall always remember you.
It was a pleasure and an honor to work with you.
Always remember Curtis
Well and
Good luck

I'll see you later
"maybe" and soon. Remember

Coyettes . . . . .

IMOGENE HENNIG	President
BOBBIE DOSS	Vice-President
BETTY JO HICKS	Secretary and Treasurer
RUTH McGEE	Reporter
JANE MILLIKEN	Yell Leader
RUBY BROWN	Sergeant-at-Arms
MRS. W. B. McDANIEL	Sponsor

Top Row—Hennig, Hicks, McGee, Cole, Reeves, McGlamery, Howell, Bailey, Barrett, Aycock, Brown.

Second Row—McCown, Evans, Robinson, Wright, Willmon, Kirby, Wasson, Sumrall, Sifford, Worchester, Roye.

Third Row—Jones, Doss, Pearson, Patteson, Goodenough, Milliken, Langford, Long, Hitt, McKissick, Miller.

Fourth Row—Smith, Thorpe, Greer, Cogburn, Bible, Hazlewood, Weaver, Ward, Oliver, McDaniel.

Thespians

JANE MILLIKEN	President
IMOGENE HENNIG	Vice-President
BEULAH COLE	Secretary
MISS BURNS	Sponsor
MRS. FIELD	Sponsor

Top Row—Milliken, Hennig, Cole, Hazlewood, Hicks, Hazlewood, Morton, McGee.
Second Row—Hamilton, McGlamery, Bailey, Goodenough, Poplin, Rough, Russell, Potter.
Third Row—Bible, Broomfield, McKissick, Culwell, Howell, Terrell, Burns, Field.

Dear Mary,
It has been a
pleasure to know
you Mary - I
think you are a
sweet girl.
Remember the
times we taught
you - the morning
I threw a glass
down the hall?
Always remember
Mary Nell

Chorus . . . . .

LLOYD HINKLE ..... President
FRANCES BATEMAN ..... Vice-President
COYE MILLER ..... Secretary and Treasurer
BEULAH COLE ..... Reporter
RAY HANEY ..... Accompanist
VIRGINIA PEARSON ..... Accompanist
MRS. CHILDRESS ..... Sponsor

Top Row—Bateman, Miller, Benbenek, Cole, Bailey, Rough, Chambers, Meador, Bible, Hasson, Doss.

Second Row—Hitt, Goodenough, Greer, Morton, Hazlewood, Foster, Sumrall, Morton, Laymance, Frye, Roye, Hicks.

Third Row—Williams, Wright, Broomfield, Taylor, Kearby, Kelly, Langford, McKissick, Patteson, Hazlewood, Oliver, Pearson.

Bottom Row—Jones, Sessions, Bruce, Wentworth, Potter, Mund, Blackstock, Tiberghien, McCown, Ratts, Mullenix, Mrs. Childress.

Literary Society . . . .

Remember us?

FALL TERM

CECIL POPLIN	President
LEVON RAY	Vice-President
LEE ELLA HOWELL	Secretary
JAMES CAMPBELL	Parliamentarian
J. M. HAZLEWOOD	Sergeant-at-Arms

SPRING TERM

EMOJANE HAZLEWOOD	President
RUTH McGEE	Vice-President
LEE ELLA HOWELL	Secretary
JAMES CAMPBELL	Parliamentarian
NANELLA BIBLE	Sergeant-at-Arms
SAM BAKER HOUSEHOLDER	Sponsor

Top Row—Poplin, Howell, Campbell, Hazlewood, McGee, Hazlewood, Weedon.
Second Row—Broomfield, Byrd, May, Gee, Wentworth, Bible, Ray, Householder.

International Relations Club . . . . .

FALL TERM

JAMES GRAVES	President
OBIE GREEN	Vice-President
ANITA WALLACE	Secretary
LOUISE MUND	Critic
J. R. SAYLOR	Sponsor

SPRING TERM

SHERMAN YEARY	President
OBIE GREEN	Vice-President
ANITA WALLACE	Secretary
JACK CROSS	Critic

Top Row—Graves, Green, Wallace, Ritch, Tucker, Stevens.
Second Row—Mund, Poplin, Mullenix, Knight, King, Hasson.
Third Row—Hazlewood, Cross, Broomfield, Woolsey, Yeary, Saylor.

Dearest Mary,
You really are a sweet girl. I'll never forget all the nice things you've done for me. Every time I wanted anything you always helped me. You've got the "Pick a Lilly" Keep it and you'll finally come out on top.
I love you,
Anita.

Boys' Quartet . . . . .

Left to right—

GLENN SESSIONS ..... First Tenor
FLOYD HINKLE ..... Second Tenor
LAWRENCE ROUGH ..... Second Bass
LLOYD HINKLE ..... First Bass
RAY HANEY ..... Accompanist

Girls' Quartet . . . .

Left to right—

VIRGINIA PEARSON ..... Accompanist
JOSEPHINE BUNCH ..... First Alto
FRANCES BATEMAN ..... Second Alto
MARY ANN KELLY ..... First Soprano
FRANCES HITT ..... Second Soprano

Debate . . . . .

Top Row—Poplin, Wentworth, Graves, Howell, Hazlewood.
Second Row—Hazlewood, Campbell, Byrd, Ray, Householder.

The 1938-39 forensic season was for Weatherford College a continuation of the profitable work done in speech activities in the past by Weatherford College students. The debaters, beginning early a study of the efficacy of New Deal pump-priming, engaged in a series of informal contests and competed in the Ouachita College tournament at Arkadelphia, Arkansas, before entering conference competition. Both men's and women's teams won district championships at Ranger on March 30, but were eliminated in the quarter-finals of the state tournament April 18. Graves and Poplin shared the Knickerbocker and Zellers prizes, and Wentworth and Hazlewood were awarded the President's prizes for best girl debaters.

Dear Mary,
Congratulations on your graduation!
I hope your life will be a path of flowers, and that in your memory lane, I'll be.
Love, Saleta

Class of 1939

Mary, you are to be commended for your christian character. Keep straight.
Yours in His love
Delmar.

Ministerial Association . . . . .

Be good
Dale Hasson

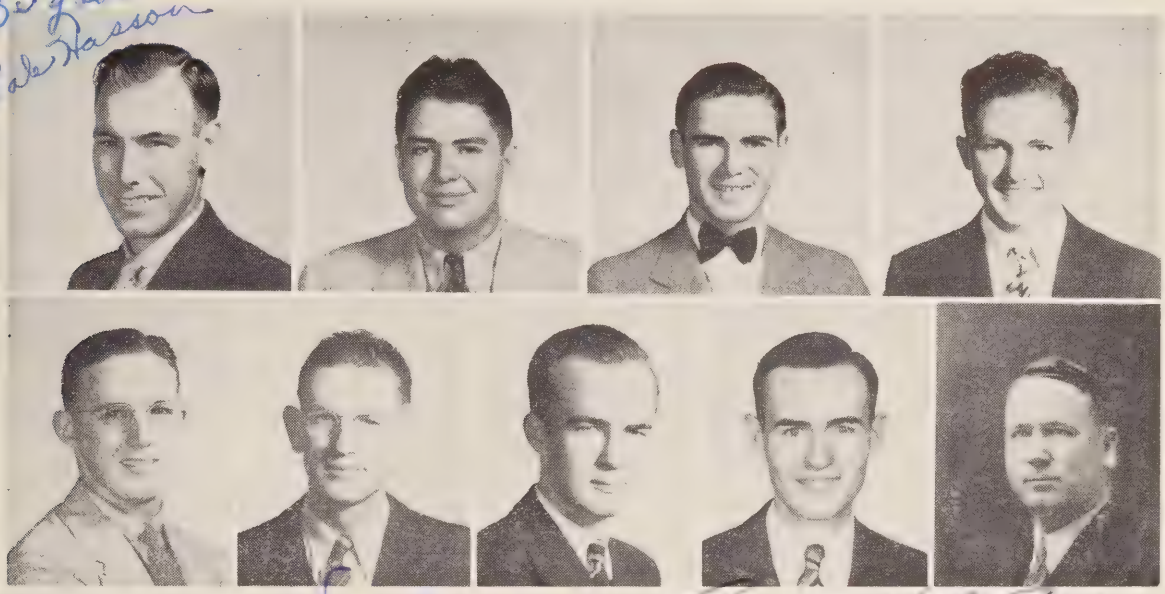

DALE HASSON ..... President
VAN MARTIN ..... Vice-President
ROBERT MITCHAM ..... Secretary
JUSTIN ANDERSON ..... Sponsor

Van D. Martin Earnest L. Potter

Tow Row—Hasson, Simpson, Mitcham, Baker.
Second Row—Allison, Goode, Morton, Potter, Anderson.

Mary,

I first want to congratulate you for graduating from here this year. Graduation is always a time when hearts are heavy and eyes are wet with tears. It's going to be hard to say goodbye to you. I've built up such a friendship in you that I hope never to lose. We've been pals almost all year long and I want to tell you how much I really admire you.

I shall never forget your little motto: "Whatever is worth doing is worth doing well." I think I shall always remember that and it will help me through life.

Congratulations, again to one of the sweetest girls I've ever known.

Jayne.

Friends of the College . . . . .

Congratulations!

Weatherford College

ASHBURN'S
ICE CREAM

QUALITY COUNTS

Compliments of

W. D. NEWBERRY
INSURANCE
We Insure Anything
Against Everything
PHONE 105

Compliments of

THE NOOK
Good Food—Good Service
PHONE 664

Compliments of

Alex Rawlins & Sons
MARBLE WORKS

A PERIOD OF TRANSITION

Graduation Day is the Major Turning Point in Ones Life; a Time When Acquired Knowledge is to be Put Into Effect.—May Each Graduate Find a Place of Usefulness in the Community and May His Every Effort be Crowned With Success.

Merchants and Farmers State Bank

CITY PHARMACY
Weatherford, Texas
Neatheast Corner of Square
PHONE 613

Congratulations!
Seniors
DAVIS
CONFECTIONARY
Home of Frozen Malt

Dearest Mary,
May your life be a long and happy one.
Best wishes.
Geneva McFadden

CHAMBER OF COMMERCE

Working Together to Build a Greater Weatherford—Weatherford College's Growth and Weatherford's Prosperity are Indissolubly Related.

WHITE STAR
LAUNDRY
Satisfactory Sanitary Service
PHONE 222

Mary:
Here wishing you lots of success in whatever you undertake.
Loyd Stevens

Dear Mrs.,
It has been a great pleasure to be associated with you for the past two years. May the future bring you all this happiness and success in the world.
Sincerely,
Frances Hart

Compliments of

GILBERT'S
Men's Furnishings

WHITE'S
FUNERAL HOME
Ambulance Service
PHONE 20

W. H. BOWDEN & SONS
"Your Department Store"

Mrs. Floyd Bowden
Mrs. W. H. Bowden
Andy Bowden
Elmer Bowden
Edgar Bowden

WE CONSIDER WEATHERFORD COLLEGE ONE OF WEATHERFORD'S MOST VALUED INSTITUTIONS

You Can Count on Our Co-Operation and Support
Under Any and All Circumstances

THE FIRST NATIONAL BANK
"The Old Reliable"

Member of Federal Reserve Bank

MEMBER FEDERAL DEPOSIT INSURANCE CORP.

Compliments of

WREN'S
PHARMACY
Phone 727

1938 Was a Ford V8 Year—
Watch the Fords go by
in 1939

HAYES MOTOR CO.
Weatherford Texas

Congratulations!
W. C. Students

We're Wishing You Continued
Success and Happiness

Weatherford's Largest and Most
Modern Dry Cleaning Plant

Whaley's Cleaners
Phone 334 112 S. Main

Compliments of

STURGES-ALLEN CO.
"The Ladies' Store"

Compliments of

DORSEY GRAIN CO.
Weatherford, Texas
Phones 105 and 576

Congratulations and Best Wishes
from the

"Friendly Store"
Headquarters for all
College Students

J. C. PENNY CO.
"A Nation-Wide Institution"

Weatherford-Parker
County Abstract Co., Inc.

"There is
No Substitute for Accuracy
South Side Square
PHONE 631

Compliments of

E. M. JORDAN
Grocery and Market

Dear Mary—
It has been so nice
to have known you —
Good luck
always
Dorothy

CONGRATULATIONS

The Officers and Directors of this Bank Offer Our Heartiest Congratulations to the Graduates of Weatherford College.

We Trust Your Stay in Weatherford Has Been Pleasant as Well as Profitable and That Your Future Will be Bright and Cheery.

We Would Leave With You This Admonition: Make Profitable Use of Your Time and Efforts to Make Your Community a Better Place in Which to Live, Your Own Interests Worthwhile and Humanity Happier.

THE CITIZENS NATIONAL BANK
Member Federal Deposit Insurance Corporation

Compliments of

CONEY'S BAKERY
Bakers of Fine Bread and
Delicious Pastries
PHONE 670

COTTEN-BRATTON
FURNITURE COMPANY
Ambulance
Funeral Chapel
CALL 23

The Coca-Cola Bottling Co.

Drink
COCA--COLA
in bottles

Compliments of

HOBSON MOTOR CO.
DODGE—PLYMOUTH
Phone 186

Compliments of

CORCANGES DRUG

Every Day Low Prices

Compliments of

W. W. McCRARY
& SON

Insurance

The
KELLY STUDIO

PHOTOGRAPHS of QUALITY
that LIVE FOREVER

J. R. Fleming & Co.

CARLOAD SHIPPERS
Melons, Pecans, Eggs, Dressed
Turkeys and Live Poultry
Phone 274 L. D. Phone 7

You Can Always Save
With Safety at

RENFRO DRUG
STORE

Weatherford, Texas

Congratulations!
WEATHERFORD COLLEGE

SHARPE'S GROCERY
15 Phones 16

May 12, 193

Dear Mary:

I have tried to really enjoy your this year. It's been great fun to know you but I have found you to be a real pal and sweet girl.

Dorothy Watt

JEWELRY
NOVELTIES
ENGRAVING
WATCH REPAIRING
WEATHERFORD TEXAS

Always,
Mrs.

Best wishes to you! Always show your friendly smile.

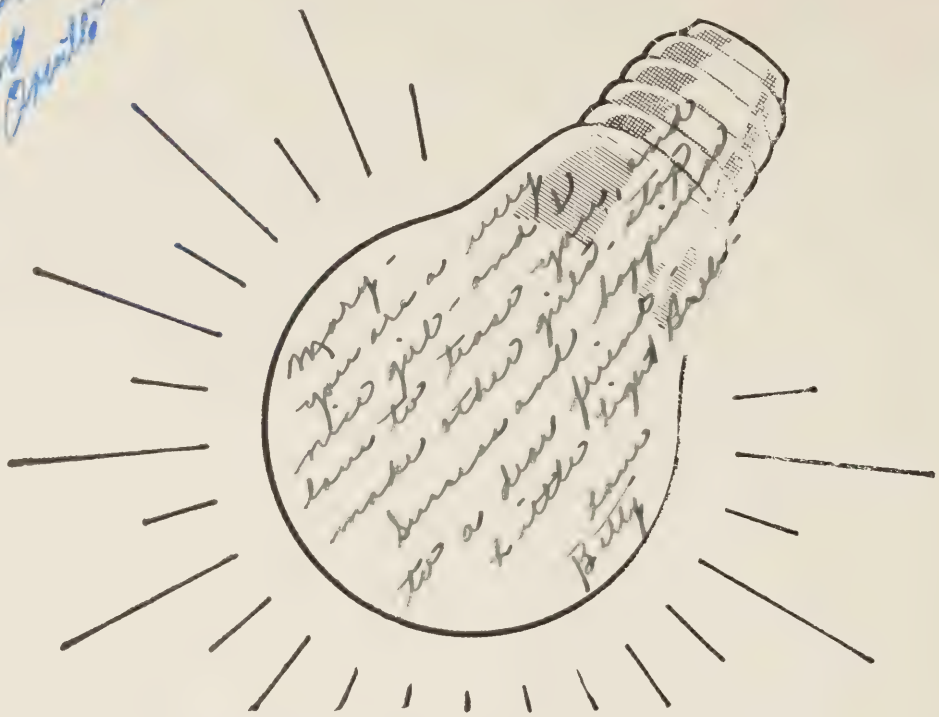

Your Electric Service Is

MORE THAN THIS!

Hats off to a good girl
Best
Wishes
Vickers

How many folks do you know who still call their **ELECTRIC SERVICE BILL** an "electric **LIGHT** bill?" And they are still using electricity for so many uses—besides lighting—in their homes!

Once your electric service bill did cover only lighting. But today the average **ELECTRIC SERVICE BILL** for all uses of electricity in the home is about the same that was paid for lighting alone not so many years ago.

It has taken thousands of dollars in additional investment, great outlays of money for maintenance, and a number of additional employes to provide you with the dependable electricity needed to meet your present demands.

Good Electric Service Doesn't Just Happen

Texas Public Utilities Corporation

B. F. CHERRY, Manager

Dear Mary:

Will never forget the good times we have had together, and will always remember you as one of my bright spots in Weatherford College.

May your life be useful and helpful to many.

Lovingly your friend
Mrs. Vashti Martin

Dear Mary.
Thanks for asking me to write in your book.
Mary I have really enjoyed knowing you this year at W. C.
I think you are a very sweet girl, and I will always think of you as an outstanding person at Weatherford College.
Be sure and write to me next year.

a friend.
Katie Lou Lawrence.

Good luck to you Mary
F. Jordan

Dear Mary,
I have enjoyed knowing you.
I think you are one of the sweetest
girls I have ever known.
Mrs. Taylor

Dear Mary-
Have enjoyed knowing you and
wish you lots of happiness as you
journey on thru life - Hilda Maddox

Dear Mary-
I have enjoyed knowing you the past
two years, and I have had lots of fun fixing
you pretty for all the parties, I hope you
have lots of luck and happiness and think of
me sometimes, ~~and~~
Jewel Moon

Lots of Luck +
Happiness thru Life
Evelyn Gore-

Dear Mary:

I think you are such fine, sweet little girl. I have enjoyed our little chats togather and I know I am going to miss you so much. You bee good and dont work to hard and dont forget your friend in the Weatherford college library. I wish you the very best of luck in the future

A true friend

Mrs Marie Warren,

Librarian